

TRAFFIC CRASH REPORT

*DENOTES MANDATORY FIELD FOR SUPPLEMENT REPORT

LOCAL REPORT NUMBER *

2 | 0 | 2 | 3 | 3 | 0 | 7 | 3

PHOTOS TAKEN OH-2 OH-3
 SECONDARY CRASH OH-1P OTHER
 Private Property

LOCAL INFORMATION
 REPORTING AGENCY NAME *
GARFIELD HEIGHTS NCIC *
 0 | 1 | 8 | 2 | 0

HITSKIP
 1 - Solved 2 - Unsolved
 2

NUMBER OF UNITS
 0 | 2

UNIT IN EPPOR
 98 - ANIMAL 99 - UNKNOWN
 0 | 2

COUNTY *
 1 | 8

LOCALITY *
 1

LOCATION: CITY, VILLAGE, TOWNSHIP *
GARFIELD HTS

CRASH DATE/TIME *
 1 | 1 | 1 | 0 | 2 | 0 | 2 | 3 | 1 | 8 | 2 | 0

CRASH SEVERITY
 5

1 - FATAL
 2 - SERIOUS INJURY SUSPECTED
 3 - MINOR INJURY SUSPECTED
 4 - INJURY POSSIBLE
 5 - PROPERTY DAMAGE ONLY

ROUTE TYPE
 ROUTE NUMBER

PREFIX
 1 - NORTH
 2 - SOUTH
 3 - EAST
 4 - WEST

LOCATION ROAD NAME
TURNEY

ROAD TYPE
 R | D

ATTITUDE (NORMAL DEGREE)
 4 | 1 | 4 | 1 | 7 | 6 | 8 | 1

REFERENCE ROAD NAME (ROAD, MILEPOST, HOUSE #)
GRANGER

ROAD TYPE
 R | D

LONGITUDE (DECIMAL DEGREES)
 8 | 1 | 6 | 0 | 7 | 0 | 8 | 7

REFERENCE POINT
 1 - INTERSECTION
 2 - MILE POST
 3 - HOUSE #
 1

DIRECTION
 1 - NORTH
 2 - SOUTH
 3 - EAST
 4 - WEST

ROUTE TYPE
 IR - INTERSTATE ROUTE (TP)
 US - FEDERAL US ROUTE
 SR - STATE ROUTE
 CR - NUMBERED COUNTY ROUTE
 TR - NUMBERED TOWNSHIP ROUTE

ROAD TYPE
 AL - ALLEY
 AV - AVENUE
 BL - BOULEVARD
 CR - CIRCLE
 CT - COURT
 DR - DRIVE
 HE - HEIGHTS

ROAD TYPE
 HW - HIGHWAY
 LA - LANE
 MP - MILEPOST
 OV - OVAL
 PK - PARKWAY
 PI - PIKE
 PL - PLACE

INTERSECTION RELATED
 WITHIN INTERSECTION OR ON APPROACH
 WITHIN INTERCHANGE AREA

NUMBER OF APPROACHES

DISTANCE
 1 - Miles
 2 - Feet
 3 - Yards

ROADWAY
 ROADWAY DIVIDED

LOCATION OF FIRST VEHICLE EVENT
 1 - ON ROADWAY
 2 - ON SHOULDER
 3 - IN MEDIAN
 4 - ON ROADSIDE
 5 - ON GORE
 6 - OUTSIDE TRAFFICWAY
 7 - ON RAMP
 8 - OFF RAMP

9 - CROSSOVER
 10 - DRIVEWAY / ALLEY ACCESS
 11 - RAILWAY GRADE CROSSING
 12 - SHARED USE PATHS OR TRAILS
 13 - BIKE LANE
 14 - TOLL BOOTH
 99 - OTHER / UNKNOWN

MANNER OF CRASH COLLISION/IMPACT
 7

1 - NOT COLLISION BETWEEN TWO MOTOR VEHICLES IN TRANSPORT
 2 - REAR-END
 3 - HEAD-ON
 4 - REAR-TO-REAR
 5 - BACKING
 6 - ANGLE
 7 - SIDESWIPE, SAME DIRECTION
 8 - SIDESWIPE, OPPOSITE DIRECTION
 9 - OTHER / UNKNOWN

DIRECTION OF TRAVEL
 1 - NORTH
 2 - SOUTH
 3 - EAST
 4 - WEST

MEDIAN TYPE
 1 - DIVIDED FLUSH MEDIAN (<4 FEET)
 2 - DIVIDED FLUSH MEDIAN (24 FEET)
 3 - DIVIDED, DEPRESSED MEDIAN
 4 - DIVIDED, RAISED MEDIAN (ANY TYPE)
 9 - OTHER / UNKNOWN

WORK ZONE RELATED
 WORKERS PRESENT
 LAW ENFORCEMENT PRESENT
 ACTIVE SCHOOL ZONE

WORK ZONE TYPE
 1 - LANE CLOSURE
 2 - LANE SHIFT/CROSSOVER
 3 - WORK ON SHOULDER
 or MEDIAN
 4 - INTERMITTENT OR MOVING WORK
 5 - OTHER

LOCATION OF CRASH IN WORK ZONE
 1 - BEFORE THE 1ST WORK ZONE WARNING SIGN
 2 - ADVANCE WARNING AREA
 3 - TRANSITION AREA
 4 - ACTIVITY AREA
 5 - TERMINATION AREA

CONTOUR
 1

1 - STRAIGHT LEVEL GRADE
 2 - STRAIGHT GRADE
 3 - CURVE LEVEL
 4 - CURVE GRADE
 9 - OTHER / UNKNOWN

CONDITIONS
 1

1 - DRY
 2 - WET
 3 - SNOW
 4 - ICE
 5 - SAND, MUD, DIRT, OIL, GRAVEL
 6 - WATER (STANDING, MOVING)
 7 - SLUSH
 9 - OTHER/UNKNOWN

SURFACE
 2

1 - CONCRETE
 2 - BLACKTOP, BITUMINOUS, ASPHALT
 3 - BRICK/BLOCK
 4 - SLAG, GRAVEL, STONE
 5 - DIRT
 9 - OTHER / UNKNOWN

LIGHT CONDITION
 3

1 - DAYLIGHT
 2 - DAWN/DUSK
 3 - DARK - LIGHTED ROADWAY
 4 - DARK - ROADWAY NOT LIGHTED
 5 - DARK - UNKNOWN ROADWAY LIGHTING
 9 - OTHER / UNKNOWN

WEATHER
 2

1 - CLEAR
 2 - CLOUDY
 3 - FOG, SMOG, SMOKE
 4 - RAIN
 5 - SLEET, HAIL
 6 - SNOW
 7 - SEVERE CROSSWINDS
 8 - BLOWING SAND, SOIL, DIRT, SNOW
 9 - FREEZING RAIN OR FREEZING DRIZZLE
 99 - OTHER / UNKNOWN

INDICATE THE NORTH DIRECTION WITH AN "N" ON THE COMPASS DIAGRAM.

NARRATIVE
 UNIT 1 WAS SOUTHBOUND ON TURNEY AT GRANGER IN THE LEFT TURN LANE WAITING TO TURN LEFT ONTO GRANGER IN THE LEFT TURN LANE WHEN UNIT 2 WHICH WAS SOUTHBOUND ON TURNEY PASSING TO THE RIGHT OF UNIT 1 STRUCK THE RIGHT HAND MIRROR OF UNIT 1 AND CONTINUED SOUTH ON TURNEY WITHOUT STOPPING.

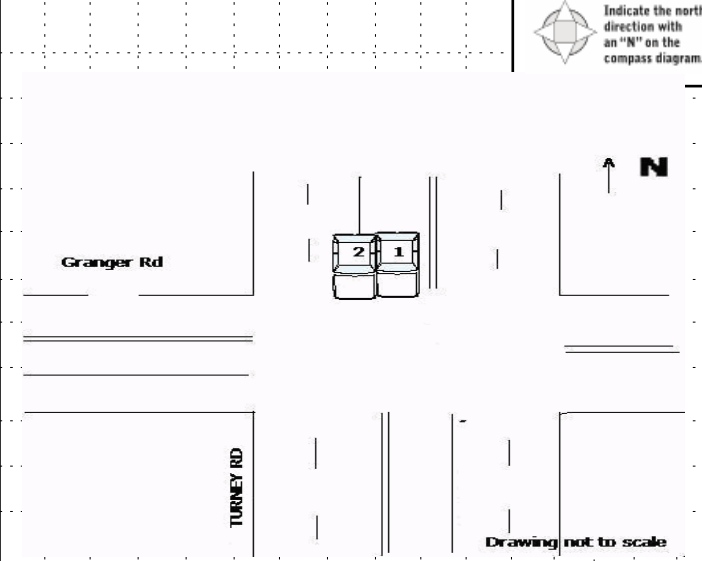

CRASH REPORTED DATE/TIME
 1 | 1 | 1 | 3 | 2 | 0 | 2 | 3 | 1 | 0 | 9 | 5 | 6

DISPATCH DATE/TIME
 1 | 1 | 1 | 3 | 2 | 0 | 2 | 3 | 1 | 0 | 0 | 0

ARRIVAL DATE/TIME
 1 | 1 | 1 | 3 | 2 | 0 | 2 | 3 | 1 | 0 | 0 | 0

SCENE CLEARED DATE/TIME
 1 | 1 | 1 | 3 | 2 | 0 | 2 | 3 | 1 | 0 | 4 | 7

REPORT TAKEN BY
 POLICE AGENCY
 MOTORIST

TOTAL TIME ROADWAY CLOSED
 0

OTHER INVESTIGATION TIME

TOTAL MINUTES
 4 | 7

OFFICER'S NAME *
J. Marks

OFFICER'S BADGE NUMBER*
 R | P | T | 1

CHECKED BY OFFICER'S NAME*
N. Rossi

CHECKED BY OFFICER'S BADGE NUMBER*
 S | 1 | 3

SUPPLEMENT
 (CORRECTION = ADDITION)

UNIT # 01 OWNER NAME: LAST, FIRST, MIDDLE (Same As Driver)
HILINSKI JOHN RAYMOND

OWNER PHONE: INCLUDE AREA CODE (Same As Driver)

OWNER ADDRESS: STREET, CITY, STATE, ZIP (Same As Driver)
10810 ROBERT LN CHAGRIN FALLS OH 44023

COMMERCIAL CARRIER: NAME, ADDRESS, CITY, STATE, ZIP
 COMMERCIAL CARRIER PHONE: INCLUDE AREA CODE

LP STATE OH LICENSE PLATE # JJR7968 VEHICLE IDENTIFICATION # 2HKR66H381JH232647 VEHICLE YEAR 2018 VEHICLE MAKE Honda

INSURANCE VERIFIED INSURANCE COMPANY STATE FARM INSURANCE POLICY # _____ VEHICLE COLOR SIL VEHICLE MODEL CR-V

TYPE OF USE: COMMERCIAL GOVERNMENT IN EMERGENCY RESPONSE

INTERLOCK DEVICE EQUIPPED HIT/SKIP UNIT # OCCUPANTS 01

US DOT # _____ TOWED BY: COMPANY NAME _____

HAZARDOUS MATERIAL: MATERIAL RELEASED CLASS # _____ PLACARD ID # _____

UNIT TYPE 03

1 - PASSENGER CAR	7 - MOTORCYCLE 2-WHEELED	12 - GOLF CART	18 - LIMO (LIVERY VEHICLE)	23 - PEDESTRIAN SKATER
2 - PASSENGER VAN (MINIVAN)	8 - MOTORCYCLE 3-WHEELED	13 - SNOWMOBILE	19 - BUS (16+ PASSENGERS)	24 - WHEELCHAIR (ANY TYPE)
3 - SPORT UTILITY VEHICLE	9 - AUTOCYCLE	14 - SINGLE UNIT TRUCK	20 - OTHER VEHICLE	25 - OTHER NON-MOTORIST
4 - PICK UP	10 - MOPED OR MOTORIZED BICYCLE	15 - SEMI-TRACTOR	21 - HEAVY EQUIPMENT	26 - BICYCLE
5 - CARGO VAN	11 - ALL TERRAIN VEHICLE (ATV / UTV)	16 - FARM EQUIPMENT	22 - ANIMAL WITH RIDER OR ANIMAL-DRAWN VEHICLE	27 - TRAIN
6 - VAN (9-15 SEATS)		17 - MOTORHOME		99 - UNKNOWN OR HIT/SKIP

of TRAILING UNITS _____

WAS VEHICLE OPERATING IN AUTONOMOUS MODE WHEN CRASH OCCURRED? 2

1 - YES 2 - NO 9 - OTHER / UNKNOWN

AUTONOMOUS MODE LEVEL 0

0 - NO AUTOMATION	3 - CONDITIONAL AUTOMATION	9 - UNKNOWN
1 - DRIVER ASSISTANCE	4 - HIGH AUTOMATION	
2 - PARTIAL AUTOMATION	5 - FULL AUTOMATION	

SPECIAL FUNCTION 01

1 - NONE	6 - BUS - CHARTER/TOUR	11 - FIRE	16 - FARM	21 - MAIL CARRIER
2 - TAXI	7 - BUS - INTERCITY	12 - MILITARY	17 - MOWING	99 - OTHER UNKNOWN
3 - ELECTRONIC RIDE SHARING	8 - BUS - SHUTTLE	13 - POLICE	18 - SNOW REMOVAL	
4 - SCHOOL TRANSPORT	9 - BUS - OTHER	14 - PUBLIC UTILITY	19 - TOWING	
5 - BUS-TRANSIT/COMMUTER	10 - AMBULANCE	15 - CONSTRUCTION EQUIPMENT	20 - SAFETY SERVICE PATROL	

CARGO BODY TYPE 01

1 - NO CARGO BODY TYPE / NOT APPLICABLE	3 - VEHICLE TOWING ANOTHER MOTOR VEHICLE	5 - INTERMODAL CONTAINER CHASSIS	8 - POLE	12 - CONCRETE MIXER
2 - BUS	4 - LOGGING	6 - CARGO VAN/ENCLOSED BOX	9 - CARGO TANK	13 - AUTO TRANSPORTER
		7 - GRAIN/CHIPS/GRAVEL	10 - FLAT BED	14 - GARBAGE/REFUSE
			11 - DUMP	99 - OTHER / UNKNOWN

VEHICLE DEFECTS 01

1 - TURN SIGNALS	4 - BRAKES	7 - WORN OR SLICK TIRES	9 - MOTOR TROUBLE	99 - OTHER / UNKNOWN
2 - HEAD LAMPS	5 - STEERING	8 - TRAILER EQUIPMENT DEFECTIVE	10 - DISABLED FROM PRIOR ACCIDENT	
3 - TAIL LAMPS	6 - TIRE BLOWOUT			

NON-MOTORIST LOCATION AT IMPACT 01

1 - INTERSECTION - MARKED CROSSWALK	3 - INTERSECTION - OTHER	6 - BICYCLE LANE	9 - MEDIAN/CROSSING ISLAND	12 - FIRST RESPONDER AT INCIDENT SCENE
2 - INTERSECTION - UNMARKED CROSSWALK	4 - MIDBLOCK - MARKED CROSSWALK	7 - SHOULDER/ROADSIDE	10 - DRIVEWAY ACCESS	99 - OTHER / UNKNOWN
	5 - TRAVEL LANE-OTHER LOCATION	8 - SIDEWALK	11 - SHARED USE PATHS OR TRAILS	

ACTION 4

1 - NON-CONTACT	1 - STRAIGHT AHEAD	7 - MAKING U-TURN	13 - NEGOTIATING A CURVE	18 - APPROACHING OR LEAVING VEHICLE
2 - NON-COLLISION	2 - BACKING	8 - ENTERING TRAFFIC LANE	14 - ENTERING OR CROSSING SPECIFIED LOCATION	19 - STANDING
3 - STRIKING	3 - CHANGING LANES	9 - LEAVING TRAFFIC LANE	15 - WALKING, RUNNING, JOGGING, PLAYING	20 - OTHER NON-MOTORIST
4 - STRUCK	4 - OVERTAKING/PASSING	10 - PARKED	16 - WORKING	21 - STANDING OUTSIDE DISABLED VEHICLE
5 - BOTH STRIKING & STRUCK	5 - MAKING RIGHT TURN	11 - SLOWING OR STOPPED IN TRAFFIC	17 - PUSHING VEHICLE	99 - OTHER / UNKNOWN
9 - OTHER / UNKNOWN	6 - MAKING LEFT TURN	12 - DRIVERLESS		

CONTRIBUTING CIRCUMSTANCES 01

1 - NONE	7 - LEFT OF CENTER	13 - IMPROPER START FROM A PARKED POSITION	17 - VISION OBSTRUCTION	21 - LYING IN ROADWAY
2 - FAILURE TO YIELD	8 - FOLLOWING TOO CLOSE/ACDA	14 - STOPPED OR PARKED ILLEGALLY	18 - OPERATING DEFECTIVE EQUIPMENT	22 - NOT DISCERNABLE
3 - RAN RED LIGHT	9 - IMPROPER LANE CHANGING	15 - SWERVING TO AVOID	19 - LOAD SHIFTING/ FALLING/SPILLING	23 - OPENING DOOR INTO ROADWAY
4 - RAN STOP SIGN	10 - IMPROPER PASSING	16 - WRONG WAY	20 - IMPROPER CROSSING	99 - OTHER IMPROPER ACTION
5 - UNSAFE SPEED	11 - DROVE OFF ROAD			
6 - IMPROPER TURN	12 - IMPROPER BACKING			

SEQUENCE OF EVENTS

EVENTS

1 - OVERTURN/ROLLOVER	6 - EQUIPMENT FAILURE	11 - CROSS CENTERLINE - OPPOSITE DIRECTION OF TRAVEL	16 - RAILWAY VEHICLE	22 - WORK ZONE MAINTENANCE EQUIPMENT
2 - FIRE/EXPLOSION	7 - SEPARATION OF UNITS	12 - DOWNHILL RUNAWAY	17 - ANIMAL - FARM	23 - STRUCK BY FALLING, SHIFTING CARGO OR ANYTHING SET IN MOTION BY A MOTOR VEHICLE
3 - IMMERSION	8 - RAN OFF ROAD RIGHT	13 - OTHER NON-COLLISION	18 - ANIMAL - DEER	24 - OTHER MOVABLE OBJECT
4 - JACKKNIFE	9 - RAN OFF ROAD LEFT	14 - PEDESTRIAN	19 - ANIMAL - OTHER	
5 - CARGO / EQUIPMENT LOSS OR SHIFT	10 - CROSS MEDIAN	15 - PEDALCYCLE	20 - MOTOR VEHICLE IN TRANSPORT	
			21 - PARKED MOTOR VEHICLE	

COLLISION WITH FIXED OBJECT - STRUCK

25 - IMPACT ATTENUATOR / CRASH CUSHION	31 - GUARDRAIL END	37 - TRAFFIC SIGN POST	43 - CURB	50 - WORKZONE MAINTENANCE EQUIPMENT
26 - BRIDGE OVERHEAD STRUCTURE	32 - PORTABLE BARRIER	38 - OVERHEAD SIGN POST	44 - DITCH	51 - WALL
27 - BRIDGE PIER OR ABUTMENT	33 - MEDIAN CABLE BARRIER	39 - LIGHT/LUMINARIES SUPPORT	45 - EMBANKMENT	52 - BUILDING
28 - BRIDGE PARAPET	34 - MEDIAN GUARDRAIL BARRIER	40 - UTILITY POLE	46 - FENCE	53 - TUNNEL
29 - BRIDGE RAIL	35 - MEDIAN CONCRETE BARRIER	41 - OTHER POST, POLE OR SUPPORT	47 - MAILBOX	54 - OTHER FIXED OBJECT
30 - GUARDRAIL FACE	36 - MEDIAN OTHER BARRIER	42 - CULVERT	48 - TREE	99 - OTHER / UNKNOWN
			49 - FIRE HYDRANT	

FIRST HARMFUL EVENT 1 MOST HARMFUL EVENT 1

LOCAL REPORT NUMBER 20233073

DAMAGE

DAMAGE SCALE

1 - NONE
2 - MINOR DAMAGE
3 - FUNCTIONAL DAMAGE
4 - DISABLING DAMAGE
9 - UNKNOWN

2

DAMAGED AREA(S)

INDICATE ALL THAT APPLY

- NO DAMAGE [0] - UNDERCARRIAGE [14]
 - TOP [13] - ALL AREAS [15]
 - UNIT NOT AT SCENE [16]

INITIAL POINT OF CONTACT

02

0 - NO DAMAGE
1-12 - REFER TO UNIT DIAGRAM
13 - TOP
14 - UNDERCARRIAGE
15 - VEHICLE NOT AT SCENE
99 - UNKNOWN

TRAFFIC

TRAFFICWAY FLOW

1 - ONE-WAY
2 - TWO-WAY

TRAFFIC CONTROL

1 - ROUNDABOUT
2 - SIGNAL
3 - FLASHER
4 - STOP SIGN
5 - YIELD SIGN
6 - NO CONTROL

OF THROUGH LANES ON ROAD 5

RAIL GRADE CROSSING

1 - NOT INVOLVED
2 - INVOLVED - ACTIVE CROSSING
3 - INVOLVED - PASSIVE CROSSING

UNIT / NON-MOTORIST DIRECTION

FROM 1 TO 2

1 - NORTH
2 - SOUTH
3 - EAST
4 - WEST
5 - NORTHEAST
6 - NORTHWEST
7 - SOUTHEAST
8 - SOUTHWEST
9 - OTHER / UNKNOWN

UNIT SPEED 0

POSTED SPEED 35

DETECTED SPEED

1

1 - STATED/ESTIMATED SPEED
2 - CALCULATED / EDR
3 - UNDETERMINED

OWNER

UNIT # 0 2 OWNER NAME: LAST, FIRST, MIDDLE () Same As Driver OWNER PHONE: INCLUDE AREA CODE () Same As Driver

OWNER ADDRESS: STREET, CITY, STATE, ZIP () Same As Driver

COMMERCIAL CARRIER: NAME, ADDRESS, CITY, STATE, ZIP COMMERCIAL CARRIER PHONE: INCLUDE AREA CODE

DAMAGE

DAMAGE SCALE

1 - NONE
2 - MINOR DAMAGE
9 - UNKNOWN

3 - FUNCTIONAL DAMAGE
4 - DISABLING DAMAGE

VEHICLE

LP STATE O H LICENSE PLATE # UNKNOWN VEHICLE IDENTIFICATION # _____ VEHICLE YEAR _____ VEHICLE MAKE _____

INSURANCE VERIFIED () INSURANCE COMPANY _____ INSURANCE POLICY # _____ VEHICLE COLOR _____ VEHICLE MODEL _____

TYPE OF USE: () COMMERCIAL () GOVERNMENT () IN EMERGENCY RESPONSE

US DOT # _____ TOWED BY: COMPANY NAME _____

INTERLOCK DEVICE EQUIPPED () HIT/SKIP UNIT () # OCCUPANTS 0 1

VEHICLE WEIGHT GVWR/GCWR: 1 - <10K LBS. 2 - 10,001 - 26K LBS. 3 - >26K LBS.

HAZARDOUS MATERIAL: () MATERIAL RELEASED CLASS # _____ PLACARD ID # _____ () PLACARD

DAMAGED AREA(S)
INDICATE ALL THAT APPLY

WAS VEHICLE OPERATING IN AUTONOMOUS MODE WHEN CRASH OCCURRED? () 1 - YES () 2 - NO () 9 - OTHER / UNKNOWN

AUTONOMOUS MODE LEVEL: () 0 - NO AUTOMATION () 1 - DRIVER ASSISTANCE () 2 - PARTIAL AUTOMATION () 3 - CONDITIONAL AUTOMATION () 4 - HIGH AUTOMATION () 5 - FULL AUTOMATION () 9 - UNKNOWN

SPECIAL FUNCTION: () 1 - NONE () 2 - TAXI () 3 - ELECTRONIC RIDE SHARING () 4 - SCHOOL TRANSPORT () 5 - BUS-TRANSIT/COMMUTER () 6 - BUS - CHARTER/TOUR () 7 - BUS - INTERCITY () 8 - BUS - SHUTTLE () 9 - BUS - OTHER () 10 - AMBULANCE () 11 - FIRE () 12 - MILITARY () 13 - POLICE () 14 - PUBLIC UTILITY () 15 - CONSTRUCTION EQUIPMENT () 16 - FARM () 17 - MOWING () 18 - SNOW REMOVAL () 19 - TOWING () 20 - SAFETY SERVICE PATROL () 21 - MAIL CARRIER () 99 - OTHER / UNKNOWN

CARGO BODY TYPE: () 1 - NO CARGO BODY TYPE / NOT APPLICABLE () 2 - BUS () 3 - VEHICLE TOWING ANOTHER MOTOR VEHICLE () 4 - LOGGING () 5 - INTERMODAL CONTAINER CHASSIS () 6 - CARGO VAN/ENCLOSED BOX () 7 - GRAIN/CHIPS/GRAVEL () 8 - POLE () 9 - CARGO TANK () 10 - FLAT BED () 11 - DUMP () 12 - CONCRETE MIXER () 13 - AUTO TRANSPORTER () 14 - GARBAGE/REFUSE () 99 - OTHER / UNKNOWN

VEHICLE DEFECTS: () 1 - TURN SIGNALS () 2 - HEAD LAMPS () 3 - TAIL LAMPS () 4 - BRAKES () 5 - STEERING () 6 - TIRE BLOWOUT () 7 - WORN OR SLICK TIRES () 8 - TRAILER EQUIPMENT DEFECTIVE () 9 - MOTOR TROUBLE () 10 - DISABLED FROM PRIOR ACCIDENT () 99 - OTHER / UNKNOWN

NON-MOTORIST LOCATION AT IMPACT: () 1 - INTERSECTION - MARKED CROSSWALK () 2 - INTERSECTION - UNMARKED CROSSWALK () 3 - INTERSECTION - OTHER () 4 - MIDBLOCK - MARKED CROSSWALK () 5 - TRAVEL LANE-OTHER LOCATION () 6 - BICYCLE LANE () 7 - SHOULDER/ROADSIDE () 8 - SIDEWALK () 9 - MEDIAN/CROSSING ISLAND () 10 - DRIVEWAY ACCESS () 11 - SHARED USE PATHS OR TRAILS () 12 - FIRST RESPONDER AT INCIDENT SCENE () 99 - OTHER / UNKNOWN

ACTION: () 1 - NON-CONTACT () 2 - NON-COLLISION () 3 - STRIKING () 4 - STRUCK () 5 - BOTH STRIKING & STRUCK () 9 - OTHER / UNKNOWN () 1 - STRAIGHT AHEAD () 2 - BACKING () 3 - CHANGING LANES () 4 - OVERTAKING/PASSING () 5 - MAKING RIGHT TURN () 6 - MAKING LEFT TURN () 7 - MAKING U-TURN () 8 - ENTERING TRAFFIC LANE () 9 - LEAVING TRAFFIC LANE () 10 - PARKED () 11 - SLOWING OR STOPPED IN TRAFFIC () 12 - DRIVERLESS () 13 - NEGOTIATING A CURVE () 14 - ENTERING OR CROSSING SPECIFIED LOCATION () 15 - WALKING, RUNNING, JOGGING, PLAYING () 16 - WORKING () 17 - PUSHING VEHICLE () 18 - APPROACHING OR LEAVING VEHICLE () 19 - STANDING () 20 - OTHER NON-MOTORIST () 21 - STANDING OUTSIDE DISABLED VEHICLE () 99 - OTHER / UNKNOWN

INITIAL POINT OF CONTACT: () 1 - NO DAMAGE () 1:12 - REFER TO UNIT DIAGRAM () 13 - TOP () 14 - UNDERCARRIAGE () 15 - VEHICLE NOT AT SCENE () 99 - UNKNOWN

TRAFFIC: () 1 - NO DAMAGE () 14 - UNDERCARRIAGE () 15 - VEHICLE NOT AT SCENE () 99 - UNKNOWN

UNIT TYPE: () 1 - PASSENGER CAR () 2 - PASSENGER VAN (MINIVAN) () 3 - SPORT UTILITY VEHICLE () 4 - PICK UP () 5 - CARGO VAN () 6 - VAN (9-15 SEATS) () 7 - MOTORCYCLE 2-WHEELED () 8 - MOTORCYCLE 3-WHEELED () 9 - AUTOCYCLE () 10 - MOPED OR MOTORIZED BICYCLE () 11 - ALL TERRAIN VEHICLE (ATV / UTV) () 12 - GOLF CART () 13 - SNOWMOBILE () 14 - SINGLE UNIT TRUCK () 15 - SEMI-TRACTOR () 16 - FARM EQUIPMENT () 17 - MOTORHOME () 18 - LIMO (LIVERY VEHICLE) () 19 - BUS (16+ PASSENGERS) () 20 - OTHER VEHICLE () 21 - HEAVY EQUIPMENT () 22 - ANIMAL WITH RIDER OR ANIMAL-DRAWN VEHICLE () 23 - PEDESTRIAN SKATER () 24 - WHEELCHAIR (ANY TYPE) () 25 - OTHER NON-MOTORIST () 26 - BICYCLE () 27 - TRAIN () 99 - UNKNOWN OR HIT/SKIP

of TRAILING UNITS: _____

CARGO BODY TYPE: () 1 - NO CARGO BODY TYPE / NOT APPLICABLE () 2 - BUS () 3 - VEHICLE TOWING ANOTHER MOTOR VEHICLE () 4 - LOGGING () 5 - INTERMODAL CONTAINER CHASSIS () 6 - CARGO VAN/ENCLOSED BOX () 7 - GRAIN/CHIPS/GRAVEL () 8 - POLE () 9 - CARGO TANK () 10 - FLAT BED () 11 - DUMP () 12 - CONCRETE MIXER () 13 - AUTO TRANSPORTER () 14 - GARBAGE/REFUSE () 99 - OTHER / UNKNOWN

VEHICLE DEFECTS: () 1 - TURN SIGNALS () 2 - HEAD LAMPS () 3 - TAIL LAMPS () 4 - BRAKES () 5 - STEERING () 6 - TIRE BLOWOUT () 7 - WORN OR SLICK TIRES () 8 - TRAILER EQUIPMENT DEFECTIVE () 9 - MOTOR TROUBLE () 10 - DISABLED FROM PRIOR ACCIDENT () 99 - OTHER / UNKNOWN

NON-MOTORIST LOCATION AT IMPACT: () 1 - INTERSECTION - MARKED CROSSWALK () 2 - INTERSECTION - UNMARKED CROSSWALK () 3 - INTERSECTION - OTHER () 4 - MIDBLOCK - MARKED CROSSWALK () 5 - TRAVEL LANE-OTHER LOCATION () 6 - BICYCLE LANE () 7 - SHOULDER/ROADSIDE () 8 - SIDEWALK () 9 - MEDIAN/CROSSING ISLAND () 10 - DRIVEWAY ACCESS () 11 - SHARED USE PATHS OR TRAILS () 12 - FIRST RESPONDER AT INCIDENT SCENE () 99 - OTHER / UNKNOWN

ACTION: () 1 - NON-CONTACT () 2 - NON-COLLISION () 3 - STRIKING () 4 - STRUCK () 5 - BOTH STRIKING & STRUCK () 9 - OTHER / UNKNOWN () 1 - STRAIGHT AHEAD () 2 - BACKING () 3 - CHANGING LANES () 4 - OVERTAKING/PASSING () 5 - MAKING RIGHT TURN () 6 - MAKING LEFT TURN () 7 - MAKING U-TURN () 8 - ENTERING TRAFFIC LANE () 9 - LEAVING TRAFFIC LANE () 10 - PARKED () 11 - SLOWING OR STOPPED IN TRAFFIC () 12 - DRIVERLESS () 13 - NEGOTIATING A CURVE () 14 - ENTERING OR CROSSING SPECIFIED LOCATION () 15 - WALKING, RUNNING, JOGGING, PLAYING () 16 - WORKING () 17 - PUSHING VEHICLE () 18 - APPROACHING OR LEAVING VEHICLE () 19 - STANDING () 20 - OTHER NON-MOTORIST () 21 - STANDING OUTSIDE DISABLED VEHICLE () 99 - OTHER / UNKNOWN

INITIAL POINT OF CONTACT: () 1 - NO DAMAGE () 1:12 - REFER TO UNIT DIAGRAM () 13 - TOP () 14 - UNDERCARRIAGE () 15 - VEHICLE NOT AT SCENE () 99 - UNKNOWN

TRAFFIC: () 1 - NO DAMAGE () 14 - UNDERCARRIAGE () 15 - VEHICLE NOT AT SCENE () 99 - UNKNOWN

EVENT(S)

SEQUENCE OF EVENTS: 1. 2 0 2. _____ 3. _____

EVENTS: () 1 - OVERTURN/ROLLOVER () 2 - FIRE/EXPLOSION () 3 - IMMERSION () 4 - JACKKNIFE () 5 - CARGO / EQUIPMENT LOSS OR SHIFT () 6 - EQUIPMENT FAILURE () 7 - SEPARATION OF UNITS () 8 - RAN OFF ROAD RIGHT () 9 - RAN OFF ROAD LEFT () 10 - CROSS MEDIAN () 11 - CROSS CENTERLINE - OPPOSITE DIRECTION OF TRAVEL () 12 - DOWNHILL RUNAWAY () 13 - OTHER NON-COLLISION () 14 - PEDESTRIAN () 15 - PEDALCYCLE () 16 - RAILWAY VEHICLE () 17 - ANIMAL - FARM () 18 - ANIMAL - DEER () 19 - ANIMAL - OTHER () 20 - MOTOR VEHICLE IN TRANSPORT () 21 - PARKED MOTOR VEHICLE () 22 - WORK ZONE MAINTENANCE EQUIPMENT () 23 - STRUCK BY FALLING, SHIFTING CARGO OR ANYTHING SET IN MOTION BY A MOTOR VEHICLE () 24 - OTHER MOVABLE OBJECT

CONTRIBUTING CIRCUMSTANCES: () 1 - NONE () 2 - FAILURE TO YIELD () 3 - RAN RED LIGHT () 4 - RAN STOP SIGN () 5 - UNSAFE SPEED () 6 - IMPROPER TURN () 7 - LEFT OF CENTER () 8 - FOLLOWING TOO CLOSE/ACDA () 9 - IMPROPER LANE CHANGING () 10 - IMPROPER PASSING () 11 - DROVE OFF ROAD () 12 - IMPROPER BACKING () 13 - IMPROPER START FROM A PARKED POSITION () 14 - STOPPED OR PARKED ILLEGALLY () 15 - SWERVING TO AVOID () 16 - WRONG WAY () 17 - VISION OBSTRUCTION () 18 - OPERATING DEFECTIVE EQUIPMENT () 19 - LOAD SHIFTING/ FALLING/SPILLING () 20 - IMPROPER CROSSING () 21 - LYING IN ROADWAY () 22 - NOT DISCERNABLE () 23 - OPENING DOOR INTO ROADWAY () 99 - OTHER IMPROPER ACTION

TRAFFIC

TRAFFICWAY FLOW: () 1 - ONE-WAY () 2 - TWO-WAY

TRAFFIC CONTROL: () 1 - ROUNDABOUT () 2 - SIGNAL () 3 - FLASHER () 4 - STOP SIGN () 5 - YIELD SIGN () 6 - NO CONTROL

OF THROUGH LANES ON ROAD: 5

RAIL GRADE CROSSING: () 1 - NOT INVOLVED () 2 - INVOLVED - ACTIVE CROSSING () 3 - INVOLVED - PASSIVE CROSSING

UNIT / NON-MOTORIST DIRECTION: FROM 1 TO 2

1 - NORTH () 2 - SOUTH () 3 - EAST () 4 - WEST () 5 - NORTHEAST () 6 - NORTHWEST () 7 - SOUTHEAST () 8 - SOUTHWEST () 9 - OTHER / UNKNOWN

COLLISION WITH FIXED OBJECT - STRUCK

() 25 - IMPACT ATTENUATOR / CRASH CUSHION () 26 - BRIDGE OVERHEAD STRUCTURE () 27 - BRIDGE PIER OR ABUTMENT () 28 - BRIDGE PARAPET () 29 - BRIDGE RAIL () 30 - GUARDRAIL FACE () 31 - GUARDRAIL END () 32 - PORTABLE BARRIER () 33 - MEDIAN CABLE BARRIER () 34 - MEDIAN GUARDRAIL BARRIER () 35 - MEDIAN CONCRETE BARRIER () 36 - MEDIAN OTHER BARRIER () 37 - TRAFFIC SIGN POST () 38 - OVERHEAD SIGN POST () 39 - LIGHT/LUMINARIES SUPPORT () 40 - UTILITY POLE () 41 - OTHER POST, POLE OR SUPPORT () 42 - CULVERT () 43 - CURB () 44 - DITCH () 45 - EMBANKMENT () 46 - FENCE () 47 - MAILBOX () 48 - TREE () 49 - FIRE HYDRANT () 50 - WORKZONE MAINTENANCE EQUIPMENT () 51 - WALL () 52 - BUILDING () 53 - TUNNEL () 54 - OTHER FIXED OBJECT () 99 - OTHER / UNKNOWN

FIRST HARMFUL EVENT: 1 MOST HARMFUL EVENT: 1

UNIT SPEED: 3 0

POSTED SPEED: 3 5

DETECTED SPEED: () 1 - STATED/ESTIMATED SPEED () 2 - CALCULATED / EDR () 3 - UNDETERMINED

MOTORIST / NON-MOTORIST

LOCAL REPORT NUMBER
2 0 2 3 3 0 7 3

UNIT # 0 1	NAME: LAST, FIRST, MIDDLE HILINSKI PEGGY ANN		DATE OF BIRTH 1 2 0 4 1 9 5 9		AGE 6 3	GENDER F					
ADDRESS: STREET, CITY, STATE, ZIP 10810 ROBERT LN AUBURN TWP OH 44023					CONTACT PHONE - INCLUDE AREA CODE						
INJURIES 5	INJURED TAKEN BY	EMS AGENCY (NAME)	INJURED TAKEN TO: MEDICAL FACILITY (NAME, CITY)	SAFETY EQUIPMENT USED 0 4	<input type="checkbox"/> DOT-COMPLIANT MC HELMET	SEATING POSITION 0 1	AIR BAG USAGE 1	EJECTION 1	TRAPPED 1		
OL STATE	OPERATOR LICENSE NUMBER	OFFENSE CHARGED	LOCAL CODE <input type="checkbox"/>	OFFENSE DESCRIPTION	CITATION NUMBER						
OL CLASS 4	ENDORSEMENT SELECT UP TO 2	RESTRICTION SELECT UP TO 3	DRIVER DISTRACTED BY 1	ALCOHOL / DRUG SUSPECTED <input type="checkbox"/> ALCOHOL <input type="checkbox"/> MARIJUANA <input type="checkbox"/> OTHER DRUG	CONDITION 1	STATUS 1	ALCOHOL TEST TYPE 1	VALUE	STATUS 1	TYPE 1	RESULT SELECT UP TO 4

UNIT # 0 2	NAME: LAST, FIRST, MIDDLE UNKNOWN		DATE OF BIRTH		AGE	GENDER U					
ADDRESS: STREET, CITY, STATE, ZIP OH					CONTACT PHONE - INCLUDE AREA CODE						
INJURIES	INJURED TAKEN BY	EMS AGENCY (NAME)	INJURED TAKEN TO: MEDICAL FACILITY (NAME, CITY)	SAFETY EQUIPMENT USED	<input type="checkbox"/> DOT-COMPLIANT MC HELMET	SEATING POSITION	AIR BAG USAGE	EJECTION	TRAPPED		
OL STATE	OPERATOR LICENSE NUMBER	OFFENSE CHARGED	LOCAL CODE <input type="checkbox"/>	OFFENSE DESCRIPTION	CITATION NUMBER						
OL CLASS	ENDORSEMENT SELECT UP TO 2	RESTRICTION SELECT UP TO 3	DRIVER DISTRACTED BY	ALCOHOL / DRUG SUSPECTED <input type="checkbox"/> ALCOHOL <input type="checkbox"/> MARIJUANA <input type="checkbox"/> OTHER DRUG	CONDITION	STATUS	ALCOHOL TEST TYPE	VALUE	STATUS	TYPE	RESULT SELECT UP TO 4

UNIT #	NAME: LAST, FIRST, MIDDLE		DATE OF BIRTH		AGE	GENDER					
ADDRESS: STREET, CITY, STATE, ZIP					CONTACT PHONE - INCLUDE AREA CODE						
INJURIES	INJURED TAKEN BY	EMS AGENCY (NAME)	INJURED TAKEN TO: MEDICAL FACILITY (NAME, CITY)	SAFETY EQUIPMENT USED	<input type="checkbox"/> DOT-COMPLIANT MC HELMET	SEATING POSITION	AIR BAG USAGE	EJECTION	TRAPPED		
OL STATE	OPERATOR LICENSE NUMBER	OFFENSE CHARGED	LOCAL CODE <input type="checkbox"/>	OFFENSE DESCRIPTION	CITATION NUMBER						
OL CLASS	ENDORSEMENT SELECT UP TO 2	RESTRICTION SELECT UP TO 3	DRIVER DISTRACTED BY	ALCOHOL / DRUG SUSPECTED <input type="checkbox"/> ALCOHOL <input type="checkbox"/> MARIJUANA <input type="checkbox"/> OTHER DRUG	CONDITION	STATUS	ALCOHOL TEST TYPE	VALUE	STATUS	TYPE	RESULT SELECT UP TO 4

INJURIES	SEATING POSITION	AIR BAG	OL CLASS	OL RESTRICTION(S)	DRIVER DISTRACTION	TEST STATUS
1 - FATAL	1 - FRONT - LEFT SIDE (MOTORCYCLE DRIVER)	1 - NOT DEPLOYED	1 - CLASS A	1 - ALCOHOL INTERLOCK DEVICE	1 - NOT DISTRACTED	1 - NONE GIVEN
2 - SUSPECTED SERIOUS INJURY	2 - FRONT - MIDDLE	2 - DEPLOYED FRONT	2 - CLASS B	2 - CDL INTRASTATE ONLY	2 - MANUALLY OPERATING AN ELECTRONIC COMMUNICATION DEVICE (TEXTING, TYPING, DIALING)	2 - TEST REFUSED
3 - SUSPECTED MINOR INJURY	3 - FRONT - RIGHT SIDE	3 - DEPLOYED SIDE	3 - CLASS C	3 - CORRECTIVE LENSES	3 - TALKING ON HANDS-FREE COMMUNICATION DEVICE	3 - TEST GIVEN, CONTAMINATED SAMPLE / UNUSABLE
4 - POSSIBLE INJURY	4 - SECOND - LEFT SIDE (MOTORCYCLE PASSENGER)	4 - DEPLOYED BOTH FRONT / SIDE	4 - REGULAR CLASS (OHIO = D)	4 - FARM WAIVER	4 - TALKING ON HAND-HELD COMMUNICATION DEVICE	4 - TEST GIVEN, RESULTS KNOWN
5 - NO APPARENT INJURY	5 - SECOND - MIDDLE	5 - NOT APPLICABLE	5 - M / C MOPED ONLY	5 - EXCEPT CLASS A BUS & CLASS B BUS	5 - OTHER ACTIVITY WITH AN ELECTRONIC DEVICE	5 - TEST GIVEN, RESULTS UNKNOWN
INJURED TAKEN BY		6 - SECOND - RIGHT SIDE	6 - NO VALID OL	6 - EXCEPT CLASS A & CLASS B BUS	6 - PASSENGER	ALCOHOL TEST TYPE
1 - NOT TRANSPORTED / TREATED AT SCENE	7 - THIRD - LEFT SIDE (MOTORCYCLE SIDE CAR)	7 - THIRD - LEFT SIDE (MOTORCYCLE SIDE CAR)	H - HAZMAT	7 - EXCEPT TRACTOR-TRAILER	7 - OTHER DISTRACTION INSIDE THE VEHICLE	1 - NONE
2 - EMS	8 - THIRD - MIDDLE	8 - THIRD - MIDDLE	M - MOTORCYCLE	8 - INTERMEDIATE LICENSE RESTRICTIONS	8 - OTHER DISTRACTIONS OUTSIDE THE VEHICLE	2 - BLOOD
3 - POLICE	9 - THIRD - RIGHT SIDE	9 - THIRD - RIGHT SIDE	P - PASSENGER	9 - LEARNER'S PERMIT RESTRICTIONS	9 - OTHER / UNKNOWN	3 - URINE
9 - OTHER / UNKNOWN	10 - SLEEPER SECTION OF TRUCK CAB	10 - SLEEPER SECTION OF TRUCK CAB	N - TANKER	10 - LIMITED TO DAYLIGHT ONLY		4 - BREATH
SAFETY EQUIPMENT		11 - PASSENGER IN OTHER ENCLOSED CARGO AREA (NON-TRAILING UNIT, BUS, PICK-UP WITH CAP)	Q - MOTOR SCOOTER	11 - LIMITED TO EMPLOYMENT		5 - OTHER
1 - NONE USED	12 - PASSENGER IN UNENCLOSED CARGO AREA	12 - PASSENGER IN UNENCLOSED CARGO AREA	R - THREE-WHEEL MOTORCYCLE	12 - LIMITED - OTHER		DRUG TEST TYPE
2 - SHOULDER BELT ONLY USED	13 - TRAILING UNIT	13 - TRAILING UNIT	S - SCHOOL BUS	13 - MECHANICAL DEVICES (SPECIAL BRAKES, HAND CONTROLS, OR OTHER ADAPTIVE DEVICES)		1 - NONE
3 - LAP BELT ONLY USED	14 - RIDING ON VEHICLE EXTERIOR (NON-TRAILING UNIT)	14 - RIDING ON VEHICLE EXTERIOR (NON-TRAILING UNIT)	T - DOUBLE & TRIPLE TRAILERS	14 - MILITARY VEHICLES ONLY		2 - BLOOD
4 - SHOULDER & LAP BELT USED	15 - NON-MOTORIST	15 - NON-MOTORIST	X - TANKER / HAZMAT	15 - MOTOR VEHICLES WITHOUT AIR BRAKES		3 - URINE
5 - CHILD RESTRAINT SYSTEM - FORWARD FACING	99 - OTHER / UNKNOWN	99 - OTHER / UNKNOWN		16 - OUTSIDE MIRROR	CONDITION	4 - OTHER
6 - CHILD RESTRAINT SYSTEM - REAR FACING				17 - PROSTHETIC AID	1 - APPARENTLY NORMAL	DRUG TEST RESULT(S)
7 - BOOSTER SEAT				18 - OTHER	2 - PHYSICAL IMPAIRMENT	1 - AMPHETAMINES
8 - HELMET USED					3 - EMOTIONAL (E.G. DEPRESSED, ANGRY, DISTURBED)	2 - BARBITURATES
9 - PROTECTIVE PADS USED (ELBOWS, KNEES, ETC.)					4 - ILLNESS	3 - BENZODIAZEPINES
10 - REFLECTIVE CLOTHING					5 - FELL ASLEEP, FAINTED, FATIGUED, ETC.	4 - CANNABINOIDS
11 - LIGHTING - PEDESTRIAN / BICYCLE ONLY					6 - UNDER THE INFLUENCE OF MEDICATIONS / DRUGS / ALCOHOL	5 - COCAINE
99 - OTHER / UNKNOWN					9 - OTHER / UNKNOWN	6 - OPIATES / OPIOIDS
						7 - OTHER
						8 - NEGATIVE RESULTS