

TRAFFIC CRASH REPORT

*DENOTES MANDATORY FIELD FOR SUPPLEMENT REPORT

LOCAL REPORT NUMBER *

2 | 0 | 2 | 3 | 2 | 6 | 4 | 6

- PHOTOS TAKEN OH-2 OH-3
 SECONDARY CRASH OH-1P OTHER
 Private Property

LOCAL INFORMATION

REPORTING AGENCY NAME *

GARFIELD HEIGHTS

NCIC *
0 | 1 | 8 | 2 | 0

HITSKIP
1 - Solved
2 - Unsolved

NUMBER OF UNITS
0 | 1

INITIALS OF REPORTER
98 - ANIMAL
99 - UNKNOWN
0 | 1

COUNTY *
1 | 8

LOCALITY *
1

LOCATION: CITY, VILLAGE, TOWNSHIP *
GARFIELD HTS

CRASH DATE/TIME *
09 | 29 | 20 | 23 | 16 | 18

CRASH SEVERITY
5

1 - FATAL
2 - SERIOUS INJURY SUSPECTED
3 - MINOR INJURY SUSPECTED
4 - INJURY POSSIBLE
5 - PROPERTY DAMAGE ONLY

ROUTE TYPE
S | R

ROUTE NUMBER
1 | 4

PREFIX
1 - NORTH
2 - SOUTH
3 - EAST
4 - WEST

LOCATION ROAD NAME

ROAD TYPE

LATITUDE DECIMAL DEGREES
4 | 1 | . | 3 | 9 | 6 | 0 | 6 | 9

ROUTE TYPE
I | R

ROUTE NUMBER
4 | 8 | 0

PREFIX
1 - NORTH
2 - SOUTH
3 - EAST
4 - WEST

REFERENCE ROAD NAME (ROAD, MILEPOST, HOUSE #)
ON-RAMP

ROAD TYPE
H | W

LONGITUDE DECIMAL DEGREES
8 | 1 | . | 5 | 4 | 1 | 5 | 3 | 5

REFERENCE POINT
1 - INTERSECTION
2 - MILE POST
3 - HOUSE #
1

DIRECTION
1 - NORTH
2 - SOUTH
3 - EAST
4 - WEST

ROUTE TYPE
IR - INTERSTATE ROUTE (TP)
US - FEDERAL US ROUTE
SR - STATE ROUTE
CR - NUMBERED COUNTY ROUTE
TR - NUMBERED TOWNSHIP ROUTE

ROAD TYPE
AL - ALLEY
AV - AVENUE
BL - BOULEVARD
CR - CIRCLE
CT - COURT
DR - DRIVE
HE - HEIGHTS
HW - HIGHWAY
LA - LANE
LA - LANE
MP - MILEPOST
OV - OVAL
PK - PARKWAY
PI - PIKE
PL - PLACE
RD - ROAD
SQ - SQUARE
ST - STREET
TE - TERRACE
TL - TRAIL
WA - WAY

INTERSECTION RELATED
 WITHIN INTERSECTION OR ON APPROACH
 WITHIN INTERCHANGE AREA

NUMBER OF APPROACHES
2

DISTANCE
1 - Miles
2 - Feet
3 - Yards

DISTANCE
1 - Miles
2 - Feet
3 - Yards

ROADWAY
 ROADWAY DIVIDED

LOCATION OF FIRST DAMAGE EVENT
0 | 1

1 - ON ROADWAY
2 - ON SHOULDER
3 - IN MEDIAN
4 - ON ROADSIDE
5 - ON GORE
6 - OUTSIDE TRAFFICWAY
7 - ON RAMP
8 - OFF RAMP

9 - CROSSOVER
10 - DRIVEWAY / ALLEY ACCESS
11 - RAILWAY GRADE CROSSING
12 - SHARED USE PATHS OR TRAILS
13 - BIKE LANE
14 - TOLL BOOTH
99 - OTHER / UNKNOWN

MANNER OF CRASH COLLISION/IMPACT
1

1 - NOT COLLISION BETWEEN TWO MOTOR VEHICLES IN TRANSPORT
2 - REAR-END
3 - HEAD-ON
4 - REAR-TO-REAR
5 - BACKING
6 - ANGLE
7 - SIDESWIPE, SAME DIRECTION
8 - SIDESWIPE, OPPOSITE DIRECTION
9 - OTHER / UNKNOWN

DIRECTION OF TRAVEL
1 - NORTH
2 - SOUTH
3 - EAST
4 - WEST

MEDIAN TYPE
1 - DIVIDED FLUSH MEDIAN (<4 FEET)
2 - DIVIDED FLUSH MEDIAN (24 FEET)
3 - DIVIDED, DEPRESSION MEDIAN
4 - DIVIDED, RAISED MEDIAN (ANY TYPE)
9 - OTHER / UNKNOWN

- WORK ZONE RELATED
 WORKERS PRESENT
 LAW ENFORCEMENT PRESENT
 ACTIVE SCHOOL ZONE

WORK ZONE TYPE
1 - LANE CLOSURE
2 - LANE SHIFT/CROSSOVER
3 - WORK ON SHOULDER
OR MEDIAN
4 - INTERMITTENT OR MOVING WORK
5 - OTHER

LOCATION OF CRASH IN WORK ZONE
1 - BEFORE THE 1ST WORK ZONE WARNING SIGN
2 - ADVANCE WARNING AREA
3 - TRANSITION AREA
4 - ACTIVITY AREA
5 - TERMINATION AREA

CONTOUR
1

1 - STRAIGHT LEVEL
2 - STRAIGHT GRADE
3 - CURVE LEVEL
4 - CURVE GRADE
9 - OTHER / UNKNOWN

CONDITIONS
1

1 - DRY
2 - WET
3 - SNOW
4 - ICE
5 - SAND, MUD, DIRT, OIL, GRAVEL
6 - WATER (STANDING, MOVING)
7 - SLUSH
9 - OTHER/UNKNOWN

SURFACE
2

1 - CONCRETE
2 - BLACKTOP, BITUMINOUS, ASPHALT
3 - BRICK/BLOCK
4 - SLAG, GRAVEL, STONE
5 - DIRT
9 - OTHER / UNKNOWN

LIGHT CONDITION
1

1 - DAYLIGHT
2 - DAWN/DUSK
3 - DARK - LIGHTED ROADWAY
4 - DARK - ROADWAY NOT LIGHTED
5 - DARK - UNKNOWN ROADWAY LIGHTING
9 - OTHER / UNKNOWN

WEATHER
1

1 - CLEAR
2 - CLOUDY
3 - FOG, SMOG, SMOKE
4 - RAIN
5 - SLEET, HAIL
6 - SNOW
7 - SEVERE CROSSWINDS
8 - BLOWING SAND, SOIL, DIRT, SNOW
9 - FREEZING RAIN OR FREEZING DRIZZLE
99 - OTHER / UNKNOWN

NARRATIVE

UNIT #1 (TRACTOR TRAILER HAULING A SHIPPING CONTAINER) WAS WB ON SR-14 (BROADWAY AVE) AND STARTED A RIGHT TURN ONTO THE IR-480 ON-RAMP. DURING THE RIGHT TURN, UNIT #1 FLIPPED ONTO ITS LEFT SIDE.

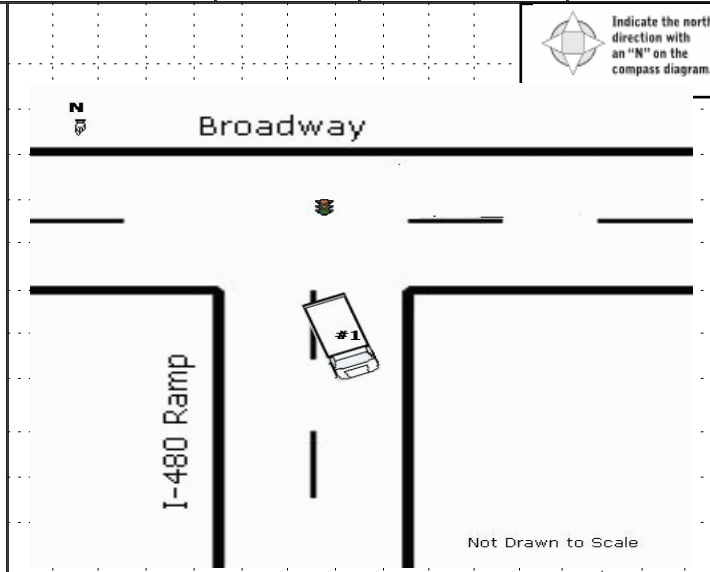

CRASH REPORTED DATE/TIME
09 | 29 | 20 | 23 | 16 | 18

DISPATCH DATE/TIME
09 | 29 | 20 | 23 | 16 | 19

ARRIVAL DATE/TIME
09 | 29 | 20 | 23 | 16 | 23

SCENE CLEARED DATE/TIME
09 | 29 | 20 | 23 | 18 | 10

REPORT TAKEN BY
 POLICE AGENCY
 MOTORIST

TOTAL TIME ROADWAY CLOSED
0

OTHER INVESTIGATION TIME
4 | 7

TOTAL MINUTES
1 | 5 | 4

OFFICER'S NAME *
T. Tatulinski

OFFICER'S BADGE NUMBER*
0 | 0 | 6

CHECKED BY OFFICER'S NAME*
M. Kaye

CHECKED BY OFFICER'S BADGE NUMBER*
C | H | 1

SUPPLEMENT
(CORRECTION = ADDITION)

OWNER UNIT # 0 1 OWNER NAME: LAST, FIRST, MIDDLE () Same As Driver MONDI TRANSPORTATION OWNER PHONE: INCLUDE AREA CODE () Same As Driver
OWNER ADDRESS: STREET, CITY, STATE, ZIP () Same As Driver 4115 HIGLEY RD ROCKY RIVER OH 44116
COMMERCIAL CARRIER: NAME, ADDRESS, CITY, STATE, ZIP COMMERCIAL CARRIER PHONE: INCLUDE AREA CODE
HORIZON 5348 W 161ST CLEVELAND OH 44142

DAMAGE DAMAGE SCALE
1 - NONE 3 - FUNCTIONAL DAMAGE
2 - MINOR DAMAGE 4 - DISABLING DAMAGE
9 - UNKNOWN
3

LP STATE OH LICENSE PLATE # PMR4986 VEHICLE IDENTIFICATION # 1F1UJ1A61C1KX141N015252 VEHICLE YEAR 2004 VEHICLE MAKE Freightliner
INSURANCE VERIFIED UNKNOWN INSURANCE COMPANY UNKNOWN INSURANCE POLICY # VEHICLE COLOR BRO VEHICLE MODEL Other/Unknow
TYPE OF USE: COMMERCIAL () GOVERNMENT () IN EMERGENCY RESPONSE () US DOT # 2317693 TOWED BY: COMPANY NAME
INTERLOCK DEVICE EQUIPPED () HIT/SKIP UNIT () # OCCUPANTS 0 1 VEHICLE WEIGHT GVWR/GCWR 3 HAZARDOUS MATERIAL () MATERIAL RELEASED () CLASS # PLACARD ID # () PLACARD ()

DAMAGED AREA(S) INDICATE ALL THAT APPLY
[Diagrams showing vehicle damage locations on top, front, rear, and side views with numbered indicators 1-12.]
[] - NO DAMAGE [0] [] - UNDERCARRIAGE [14]
[] - TOP [13] [] - ALL AREAS [15]
[] - UNIT NOT AT SCENE [16]

UNIT TYPE 15 1-PASSENGER CAR 7-MOTORCYCLE 2-WHEELED 12-GOLF CART 18-LIMO (LIVERY VEHICLE) 23-PEDESTRIAN SKATER
2-PASSENGER VAN (MINIVAN) 8-MOTORCYCLE 3-WHEELED 13-SNOWMOBILE 19-BUS (16+ PASSENGERS) 24-WHEELCHAIR (ANY TYPE)
3-SPORT UTILITY VEHICLE 9-AUTOCYCLE 14-SINGLE UNIT TRUCK 20-OTHER VEHICLE 25-OTHER NON-MOTORIST
4-PICK UP 10-MOPED OR MOTORIZED BICYCLE 15-SEMI-TRACTOR 21-HEAVY EQUIPMENT 26-BICYCLE
5-CARGO VAN 11-ALL TERRAIN VEHICLE (ATV / UTV) 16-FARM EQUIPMENT 22-ANIMAL WITH RIDER OR ANIMAL-DRAWN VEHICLE 27-TRAIN
6-VAN (9-15 SEATS) 17-MOTORHOME 16-FARM EQUIPMENT 99-UNKNOWN OR HIT/SKIP
of TRAILING UNITS 1
WAS VEHICLE OPERATING IN AUTONOMOUS MODE WHEN CRASH OCCURRED? 2 AUTONOMOUS MODE LEVEL 0-NO AUTOMATION 1-DRIVER ASSISTANCE 3-CONDITIONAL AUTOMATION 9-UNKNOWN
1-YES 2-NO 9-OTHER / UNKNOWN 2-PARTIAL AUTOMATION 4-HIGH AUTOMATION 5-FULL AUTOMATION

SPECIAL FUNCTION 0 1 1-NONE 6-BUS-CHARTER/TOUR 11-FIRE 16-FARM 21-MAIL CARRIER
2-TAXI 7-BUS-INTERCITY 12-MILITARY 17-MOWING 99-OTHER UNKNOWN
3-ELECTRONIC RIDE SHARING 8-BUS-SHUTTLE 13-POLICE 18-SNOW REMOVAL
4-SCHOOL TRANSPORT 9-BUS-OTHER 14-PUBLIC UTILITY 19-TOWING
5-BUS-TRANSIT/COMMUTER 10-AMBULANCE 15-CONSTRUCTION EQUIPMENT 20-SAFETY SERVICE PATROL
CARGO BODY TYPE 0 1 1-NO CARGO BODY TYPE / NOT APPLICABLE 3-VEHICLE TOWING ANOTHER MOTOR VEHICLE 5-INTERMODAL CONTAINER CHASSIS 8-POLE 12-CONCRETE MIXER
2-BUS 4-LOGGING 6-CARGO VAN/ENCLOSED BOX 10-FLAT BED 14-AUTO TRANSPORTER
7-GRAIN/CHIPS/GRAVEL 11-DUMP 99-OTHER / UNKNOWN

VEHICLE DEFECTS 1-TURN SIGNALS 4-BRAKES 7-WORN OR SLICK TIRES 9-MOTOR TROUBLE 99-OTHER / UNKNOWN
2-HEAD LAMPS 5-STEERING 8-TRAILER EQUIPMENT DEFECTIVE 10-DISABLED FROM PRIOR ACCIDENT
3-TAIL LAMPS 6-TIRE BLOWOUT

NON-MOTORIST LOCATION AT IMPACT 1-INTERSECTION-MARKED CROSSWALK 3-INTERSECTION-OTHER 6-BICYCLE LANE 9-MEDIAN/CROSSING ISLAND 12-FIRST RESPONDER AT INCIDENT SCENE
2-INTERSECTION-UNMARKED CROSSWALK 4-MIDBLOCK-MARKED CROSSWALK 7-SHOULDER/ROADSIDE 10-DRIVEWAY ACCESS 99-OTHER / UNKNOWN
5-TRAVEL LANE-OTHER LOCATION 8-SIDEWALK 11-SHARED USE PATHS OR TRAILS
ACTION 2 1-NON-CONTACT 1-STRAIGHT AHEAD 7-MAKING U-TURN 13-NEGOTIATING A CURVE 18-APPROACHING OR LEAVING VEHICLE
2-NON-COLLISION 2-BACKING 8-ENTERING TRAFFIC LANE 14-ENTERING OR CROSSING SPECIFIED LOCATION 19-STANDING
3-STRIKING 3-CHANGING LANES 9-LEAVING TRAFFIC LANE 15-WALKING, RUNNING, JOGGING, PLAYING 20-OTHER NON-MOTORIST
4-STRUCK 4-OVERTAKING/PASSING 10-PARKED 16-WORKING 21-STANDING OUTSIDE DISABLED VEHICLE
5-BOTH STRIKING & STRUCK 5-MAKING RIGHT TURN 11-SLOWING OR STOPPED IN TRAFFIC 99-OTHER / UNKNOWN
9-OTHER / UNKNOWN 6-MAKING LEFT TURN 12-DRIVERLESS 17-PUSHING VEHICLE

INITIAL POINT OF CONTACT 1 0 0-NO DAMAGE 14-UNDERCARRIAGE
1-12-REFER TO UNIT DIAGRAM 15-VEHICLE NOT AT SCENE
13-TOP 99-UNKNOWN

CONTRIBUTING CIRCUMSTANCES 1-NONE 7-LEFT OF CENTER 13-IMPROPER START FROM A PARKED POSITION 17-VISION OBSTRUCTION 22-LYING IN ROADWAY
2-FAILURE TO YIELD 8-FOLLOWING TOO CLOSE/ACDA 14-STOPPED OR PARKED ILLEGALLY 18-OPERATING DEFECTIVE EQUIPMENT 22-NOT DISCERNABLE
3-RAN RED LIGHT 9-IMPROPER LANE CHANGING 15-SWERVING TO AVOID 19-LOAD SHIFTING/FALLING/SPILLING 23-OPENING DOOR INTO ROADWAY
4-RAN STOP SIGN 10-IMPROPER PASSING 16-WRONG WAY 20-IMPROPER CROSSING 99-OTHER IMPROPER ACTION
5-UNSAFE SPEED 11-DROVE OFF ROAD 12-IMPROPER BACKING
6-IMPROPER TURN

TRAFFIC TRAFFICWAY FLOW 2 1-ONE-WAY 2-TWO-WAY TRAFFIC CONTROL 1-ROUNDBOUT 4-STOP SIGN
2-SIGNAL 5-YIELD SIGN
3-FLASHER 6-NO CONTROL

SEQUENCE OF EVENTS 1 0 1 1-OVERTURN/ROLLOVER 6-EQUIPMENT FAILURE 11-CROSS CENTERLINE- OPPOSITE DIRECTION OF TRAVEL 16-RAILWAY VEHICLE 22-WORK ZONE MAINTENANCE EQUIPMENT
2-FIRE/EXPLOSION 7-SEPARATION OF UNITS 12-DOWNHILL RUNAWAY 17-ANIMAL - FARM 23-STRUCK BY FALLING, SHIFTING CARGO OR ANYTHING SET IN MOTION BY A MOTOR VEHICLE
3-IMMERSION 8-RAN OFF ROAD RIGHT 13-OTHER NON-COLLISION 18-ANIMAL - DEER 24-OTHER MOVABLE OBJECT
4-JACKKNIFE 9-RAN OFF ROAD LEFT 14-PEDESTRIAN 19-ANIMAL - OTHER
5-CARGO / EQUIPMENT LOSS OR SHIFT 10-CROSS MEDIAN 15-PEDALCYCLE 20-MOTOR VEHICLE IN TRANSPORT 21-PARKED MOTOR VEHICLE

OF THROUGH LANES ON ROAD 2 RAIL GRADE CROSSING 1-NOT INVOLVED
2-INVOLVED - ACTIVE CROSSING
3-INVOLVED - PASSIVE CROSSING

COLLISION WITH FIXED OBJECT - STRUCK 25-IMPACT ATTENUATOR / CRASH CUSHION 31-GUARDRAIL END 37-TRAFFIC SIGN POST 43-CURB 50-WORKZONE MAINTENANCE EQUIPMENT
26-BRIDGE OVERHEAD STRUCTURE 32-PORTABLE BARRIER 38-OVERHEAD SIGN POST 44-DITCH 51-WALL
27-BRIDGE PIER OR ABUTMENT 33-MEDIAN CABLE BARRIER 39-LIGHT/LUMINARIES SUPPORT 45-EMBANKMENT 52-BUILDING
28-BRIDGE PARAPET 34-MEDIAN GUARDRAIL BARRIER 40-UTILITY POLE 46-FENCE 53-TUNNEL
29-BRIDGE RAIL 35-MEDIAN CONCRETE BARRIER 41-OTHER POST, POLE OR SUPPORT 47-MAILBOX 54-OTHER FIXED OBJECT
30-GUARDRAIL FACE 36-MEDIAN OTHER BARRIER 42-CULVERT 48-TREE 99-OTHER / UNKNOWN 49-FIRE HYDRANT

FIRST HARMFUL EVENT 1 MOST HARMFUL EVENT 1

UNIT / NON-MOTORIST DIRECTION FROM 3 TO 1 1-NORTH 5-NORTHEAST
2-SOUTH 6-NORTHWEST
3-EAST 7-SOUTHEAST
4-WEST 8-SOUTHWEST
9-OTHER / UNKNOWN

UNIT SPEED 1 0 DETECTED SPEED 1 1-STATED/ESTIMATED SPEED
2-CALCULATED / EDR
3-UNDETERMINED
POSTED SPEED 3 5

MOTORIST / NON-MOTORIST

LOCAL REPORT NUMBER
2 0 2 3 2 6 4 6

MOTORIST / NON-MOTORIST
UNIT # 01 NAME: LAST, FIRST, MIDDLE HARUNAJ GAZMENT
DATE OF BIRTH 04101967 AGE 56 GENDER M
ADDRESS: STREET, CITY, STATE, ZIP 4115 HIGLEY RD ROCKY RIVER OH 44116
CONTACT PHONE - INCLUDE AREA CODE
INJURIES 5 INJURED TAKEN BY EMS AGENCY (NAME) INJURED TAKEN TO: MEDICAL FACILITY (NAME, CITY) SAFETY EQUIPMENT USED 04 DOT-COMPLIANT MC HELMET SEATING POSITION 01 AIR BAG USAGE 1 EJECTION 1 TRAPPED
OL STATE OPERATOR LICENSE NUMBER OFFENSE CHARGED LOCAL CODE OFFENSE DESCRIPTION CITATION NUMBER
OL CLASS ENDORSEMENT SELECT UP TO 2 RESTRICTION SELECT UP TO 3 DRIVER DISTRACTED BY 1 ALCOHOL / DRUG SUSPECTED ALCOHOL MARIJUANA OTHER DRUG CONDITION 1 STATUS 1 ALCOHOL TEST TYPE 1 VALUE STATUS 1 TYPE 1 DRUG TEST(S) RESULT SELECT UP TO 4

MOTORIST / NON-MOTORIST
UNIT # NAME: LAST, FIRST, MIDDLE
DATE OF BIRTH AGE GENDER
ADDRESS: STREET, CITY, STATE, ZIP CONTACT PHONE - INCLUDE AREA CODE
INJURIES INJURED TAKEN BY EMS AGENCY (NAME) INJURED TAKEN TO: MEDICAL FACILITY (NAME, CITY) SAFETY EQUIPMENT USED DOT-COMPLIANT MC HELMET SEATING POSITION AIR BAG USAGE EJECTION TRAPPED
OL STATE OPERATOR LICENSE NUMBER OFFENSE CHARGED LOCAL CODE OFFENSE DESCRIPTION CITATION NUMBER
OL CLASS ENDORSEMENT SELECT UP TO 2 RESTRICTION SELECT UP TO 3 DRIVER DISTRACTED BY ALCOHOL / DRUG SUSPECTED ALCOHOL MARIJUANA OTHER DRUG CONDITION STATUS TYPE VALUE STATUS TYPE RESULT SELECT UP TO 4

MOTORIST / NON-MOTORIST
UNIT # NAME: LAST, FIRST, MIDDLE
DATE OF BIRTH AGE GENDER
ADDRESS: STREET, CITY, STATE, ZIP CONTACT PHONE - INCLUDE AREA CODE
INJURIES INJURED TAKEN BY EMS AGENCY (NAME) INJURED TAKEN TO: MEDICAL FACILITY (NAME, CITY) SAFETY EQUIPMENT USED DOT-COMPLIANT MC HELMET SEATING POSITION AIR BAG USAGE EJECTION TRAPPED
OL STATE OPERATOR LICENSE NUMBER OFFENSE CHARGED LOCAL CODE OFFENSE DESCRIPTION CITATION NUMBER
OL CLASS ENDORSEMENT SELECT UP TO 2 RESTRICTION SELECT UP TO 3 DRIVER DISTRACTED BY ALCOHOL / DRUG SUSPECTED ALCOHOL MARIJUANA OTHER DRUG CONDITION STATUS TYPE VALUE STATUS TYPE RESULT SELECT UP TO 4

INJURIES	SEATING POSITION	AIR BAG	OL CLASS	OL RESTRICTION(S)	DRIVER DISTRACTION	TEST STATUS
1 - FATAL	1 - FRONT - LEFT SIDE (MOTORCYCLE DRIVER)	1 - NOT DEPLOYED	1 - CLASS A	1 - ALCOHOL INTERLOCK DEVICE	1 - NOT DISTRACTED	1 - NONE GIVEN
2 - SUSPECTED SERIOUS INJURY	2 - FRONT - MIDDLE	2 - DEPLOYED FRONT	2 - CLASS B	2 - CDL INTRASTATE ONLY	2 - MANUALLY OPERATING AN ELECTRONIC COMMUNICATION DEVICE (TEXTING, TYPING, DIALING)	2 - TEST REFUSED
3 - SUSPECTED MINOR INJURY	3 - FRONT - RIGHT SIDE	3 - DEPLOYED SIDE	3 - CLASS C	3 - CORRECTIVE LENSES	3 - TALKING ON HANDS-FREE COMMUNICATION DEVICE	3 - TEST GIVEN, CONTAMINATED SAMPLE / UNSABLE
4 - POSSIBLE INJURY	4 - SECOND - LEFT SIDE (MOTORCYCLE PASSENGER)	4 - DEPLOYED BOTH FRONT / SIDE	4 - REGULAR CLASS (OHIO = D)	4 - FARM WAIVER	4 - TALKING ON HAND-HELD COMMUNICATION DEVICE	4 - TEST GIVEN, RESULTS KNOWN
5 - NO APPARENT INJURY	5 - SECOND - MIDDLE	5 - NOT APPLICABLE	5 - M / C MOPED ONLY	5 - EXCEPT CLASS A BUS & CLASS B BUS	5 - OTHER ACTIVITY WITH AN ELECTRONIC DEVICE	5 - TEST GIVEN, RESULTS UNKNOWN
	6 - SECOND - RIGHT SIDE	9 - DEPLOYMENT UNKNOWN	6 - NO VALID OL	6 - EXCEPT CLASS A & CLASS B BUS	6 - PASSENGER	
INJURED TAKEN BY	7 - THIRD - LEFT SIDE (MOTORCYCLE SIDE CAR)	EJECTION	OL ENDORSEMENT	7 - EXCEPT TRACTOR-TRAILER	7 - OTHER DISTRACTION INSIDE THE VEHICLE	ALCOHOL TEST TYPE
1 - NOT TRANSPORTED / TREATED AT SCENE	8 - THIRD - MIDDLE	1 - NOT EJECTED	H - HAZMAT	8 - INTERMEDIATE LICENSE RESTRICTIONS	8 - OTHER DISTRACTIONS OUTSIDE THE VEHICLE	1 - NONE
2 - EMS	9 - THIRD - RIGHT SIDE	2 - PARTIALLY EJECTED	M - MOTORCYCLE	9 - LEARNER'S PERMIT RESTRICTIONS	9 - OTHER / UNKNOWN	2 - BLOOD
3 - POLICE	10 - SLEEPER SECTION OF TRUCK CAB	3 - TOTALLY EJECTED	P - PASSENGER	10 - LIMITED TO DAYLIGHT ONLY		3 - URINE
9 - OTHER / UNKNOWN	11 - PASSENGER IN OTHER ENCLOSED CARGO AREA (NON-TRAILING UNIT, BUS, PICK-UP WITH CAP)	4 - NOT APPLICABLE	N - TANKER	11 - LIMITED TO EMPLOYMENT		4 - BREATH
SAFETY EQUIPMENT	12 - PASSENGER IN UNENCLOSED CARGO AREA	TRAPPED	Q - MOTOR SCOOTER	12 - LIMITED - OTHER		5 - OTHER
1 - NONE USED	13 - TRAILING UNIT	1 - NOT TRAPPED	R - THREE-WHEEL MOTORCYCLE	13 - MECHANICAL DEVICES (SPECIAL BRAKES, HAND CONTROLS, OR OTHER ADAPTIVE DEVICES)	CONDITION	
2 - SHOULDER BELT ONLY USED	14 - RIDING ON VEHICLE EXTERIOR (NON-TRAILING UNIT)	2 - EXTRICATED BY MECHANICAL MEANS	S - SCHOOL BUS	14 - MILITARY VEHICLES ONLY	1 - APPARENTLY NORMAL	DRUG TEST TYPE
3 - LAP BELT ONLY USED	15 - NON-MOTORIST	3 - FREED BY NON-MECHANICAL MEANS	T - DOUBLE & TRIPLE TRAILERS	15 - MOTOR VEHICLES WITHOUT AIR BRAKES	2 - PHYSICAL IMPAIRMENT	1 - NONE
4 - SHOULDER & LAP BELT USED	99 - OTHER / UNKNOWN		X - TANKER / HAZMAT	16 - OUTSIDE MIRROR	3 - EMOTIONAL (E.G. DEPRESSED, ANGRY, DISTURBED)	2 - BLOOD
5 - CHILD RESTRAINT SYSTEM - FORWARD FACING				17 - PROSTHETIC AID	4 - ILLNESS	3 - URINE
6 - CHILD RESTRAINT SYSTEM - REAR FACING				18 - OTHER	5 - FELL ASLEEP, FAINTED, FATIGUED, ETC.	4 - OTHER
7 - BOOSTER SEAT					6 - UNDER THE INFLUENCE OF MEDICATIONS / DRUGS / ALCOHOL	
8 - HELMET USED					9 - OTHER / UNKNOWN	DRUG TEST RESULT(S)
9 - PROTECTIVE PADS USED (ELBOWS, KNEES, ETC.)						1 - AMPHETAMINES
10 - REFLECTIVE CLOTHING						2 - BARBITURATES
11 - LIGHTING - PEDESTRIAN / BICYCLE ONLY						3 - BENZODIAZEPINES
99 - OTHER / UNKNOWN						4 - CANNABINOIDS
						5 - COCAINE
						6 - OPIATES / OPIOIDS
						7 - OTHER
						8 - NEGATIVE RESULTS