

# TRAFFIC CRASH REPORT

\*DENOTES MANDATORY FIELD FOR SUPPLEMENT REPORT

LOCAL REPORT NUMBER \*

2 | 0 | 2 | 1 | 0 | 7 | 3 | 3

PHOTOS TAKEN  
 SECONDARY CRASH  
 OH-2  
 OH-1P  
 OH-3  
 OTHER  
 Private Property

LOCAL INFORMATION  
**MR HERO**  
 REPORTING AGENCY NAME \*  
**GARFIELD HEIGHTS**  
 NCIC \*  
 0 | 1 | 8 | 2 | 0

HIT/SKIP  
 1 - Solved  
 2 - Unsolved  
 NUMBER OF UNITS  
 0 | 1  
 UNIT IN ERROR  
 98 - ANIMAL  
 99 - UNKNOWN  
 0 | 1

COUNTY \*  
 1 | 8  
 LOCALITY \*  
 1

LOCATION: CITY, VILLAGE, TOWNSHIP \*  
**GARFIELD HTS**

CRASH DATE/TIME \*  
 0 | 3 | 1 | 4 | 2 | 0 | 2 | 1 | 0 | 1 | 5 | 4

CRASH SEVERITY  
 5  
 1 - FATAL  
 2 - SERIOUS INJURY SUSPECTED  
 3 - MINOR INJURY SUSPECTED  
 4 - INJURY POSSIBLE  
 5 - PROPERTY DAMAGE ONLY

ROUTE TYPE  
 ROUTE NUMBER  
 PREFIX  
 1 - NORTH  
 2 - SOUTH  
 3 - EAST  
 4 - WEST  
 LOCATION ROAD NAME  
**TURNEY**  
 ROAD TYPE  
 R | D  
 REFERENCE ROAD NAME (ROAD, MILEPOST, HOUSE #)  
**5130**  
 ROAD TYPE

LATITUDE DECIMAL DEGREES  
 4 | 1 | . | 4 | 2 | 1 | 0 | 7 | 0

LONGITUDE DECIMAL DEGREES  
 8 | 1 | . | 6 | 1 | 6 | 2 | 8 | 0

REFERENCE POINT  
 1 - INTERSECTION  
 2 - MILE POST  
 3 - HOUSE #  
 3  
 DIRECTION  
 1 - NORTH  
 2 - SOUTH  
 3 - EAST  
 4 - WEST  
 3  
 ROUTE TYPE  
 IR - INTERSTATE ROUTE (TP)  
 US - FEDERAL US ROUTE  
 SR - STATE ROUTE  
 CR - NUMBERED COUNTY ROUTE  
 TR - NUMBERED TOWNSHIP ROUTE  
 ROUTE TYPE  
 AL - ALLEY  
 AV - AVENUE  
 BL - BOULEVARD  
 CR - CIRCLE  
 CT - COURT  
 DR - DRIVE  
 HE - HEIGHTS  
 HW - HIGHWAY  
 LA - LANE  
 MP - MILEPOST  
 OV - OVAL  
 PK - PARKWAY  
 PI - PIKE  
 PL - PLACE  
 RD - ROAD  
 SQ - SQUARE  
 ST - STREET  
 TE - TERRACE  
 TL - TRAIL  
 WA - WAY

INTERSECTION RELATED  
 WITHIN INTERSECTION OR ON APPROACH  
 WITHIN INTERCHANGE AREA  
 NUMBER OF APPROACHES  
 00  
 ROADWAY  
 ROADWAY DIVIDED

LOCATION OF FIRST HARMFUL EVENT  
 0 | 1  
 1 - ON ROADWAY  
 2 - ON SHOULDER  
 3 - IN MEDIAN  
 4 - ON ROADSIDE  
 5 - ON GORE  
 6 - OUTSIDE TRAFFICWAY  
 7 - ON RAMP  
 8 - OFF RAMP  
 9 - CROSSOVER  
 10 - DRIVEWAY / ALLEY ACCESS  
 11 - RAILWAY GRADE CROSSING  
 12 - SHARED USE PATHS OR TRAILS  
 13 - BIKE LANE  
 14 - TOLL BOOTH  
 99 - OTHER / UNKNOWN

MANNER OF CRASH COLLISION/IMPACT  
 1  
 1 - NOT COLLISION BETWEEN TWO MOTOR VEHICLES IN TRANSPORT  
 2 - REAR-END  
 3 - HEAD-ON  
 4 - REAR-TO-REAR  
 5 - BACKING  
 6 - ANGLE  
 7 - SIDESWIPE, SAME DIRECTION  
 8 - SIDESWIPE, OPPOSITE DIRECTION  
 9 - OTHER / UNKNOWN

DIRECTION OF TRAVEL  
 1 - NORTH  
 2 - SOUTH  
 3 - EAST  
 4 - WEST

MEDIAN TYPE  
 1 - DIVIDED FLUSH MEDIAN (<4 FEET)  
 2 - DIVIDED FLUSH MEDIAN (≥4 FEET)  
 3 - DIVIDED, DEPRESSION MEDIAN (ANY TYPE)  
 4 - DIVIDED, RAISED MEDIAN (ANY TYPE)  
 9 - OTHER / UNKNOWN

WORK ZONE RELATED  
 WORKERS PRESENT  
 LAW ENFORCEMENT PRESENT  
 ACTIVE SCHOOL ZONE

WORK ZONE TYPE  
 1 - LANE CLOSURE  
 2 - LANE SHIFT/CROSSOVER  
 3 - WORK ON SHOULDER OR MEDIAN  
 4 - INTERMITTENT OR MOVING WORK  
 5 - OTHER

LOCATION OF CRASH IN WORK ZONE  
 1 - BEFORE THE 1ST WORK ZONE WARNING SIGN  
 2 - ADVANCE WARNING AREA  
 3 - TRANSITION AREA  
 4 - ACTIVITY AREA  
 5 - TERMINATION AREA

CONTOUR  
 1  
 1 - STRAIGHT LEVEL  
 2 - STRAIGHT GRADE  
 3 - CURVE LEVEL  
 4 - CURVE GRADE  
 9 - OTHER / UNKNOWN

CONDITIONS  
 1  
 1 - DRY  
 2 - WET  
 3 - SNOW  
 4 - ICE  
 5 - SAND, MUD, DIRT, OIL, GRAVEL  
 6 - WATER (STANDING, MOVING)  
 7 - SLUSH  
 9 - OTHER/UNKNOWN

SURFACE  
 2  
 1 - CONCRETE  
 2 - BLACKTOP, BITUMINOUS, ASPHALT  
 3 - BRICK/BLOCK  
 4 - SLAG, GRAVEL, STONE  
 5 - DIRT  
 9 - OTHER / UNKNOWN

LIGHT CONDITION  
 3  
 1 - DAYLIGHT  
 2 - DAWN/DUSK  
 3 - DARK - LIGHTED ROADWAY  
 4 - DARK - ROADWAY NOT LIGHTED  
 5 - DARK - UNKNOWN ROADWAY LIGHTING  
 9 - OTHER / UNKNOWN

WEATHER  
 1  
 1 - CLEAR  
 2 - CLOUDY  
 3 - FOG, SMOG, SMOKE  
 4 - RAIN  
 5 - SLEET, HAIL  
 6 - SNOW  
 7 - SEVERE CROSSWINDS  
 8 - BLOWING SAND, SOIL, DIRT, SNOW  
 9 - FREEZING RAIN OR FREEZING DRIZZLE  
 99 - OTHER / UNKNOWN

NARRATIVE  
**UNIT #1 WAS EXITING A PRIVATE DRIVE ONTO TURNEY ROAD AND WENT ACROSSED THE ROAD GOING W/B. UNIT #1 CONTINUED W/B OVER ALL FOUR LANES OF TURNEY ROAD AND STRUCK THE FRONT OF 5130 (MR. HERO).**  
  
**PHOTOS ATTACHED TO ARREST REPORT.**

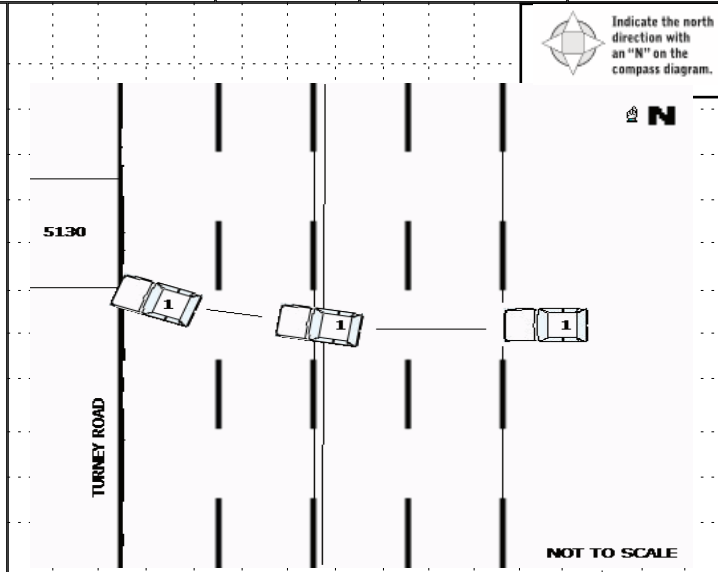

CRASH REPORTED DATE/TIME  
 0 | 3 | 1 | 4 | 2 | 0 | 2 | 1 | 0 | 1 | 5 | 4

DISPATCH DATE/TIME  
 0 | 3 | 1 | 4 | 2 | 0 | 2 | 1 | 0 | 1 | 5 | 5

ARRIVAL DATE/TIME  
 0 | 3 | 1 | 4 | 2 | 0 | 2 | 1 | 0 | 3 | 0 | 5

SCENE CLEARED DATE/TIME  
 0 | 3 | 1 | 4 | 2 | 0 | 2 | 1 | 0 | 3 | 1 | 7

REPORT TAKEN BY  
 POLICE AGENCY  
 MOTORIST

TOTAL TIME ROADWAY CLOSED  
 4 | 5

OTHER INVESTIGATION TIME  
 3 | 0

TOTAL MINUTES  
 4 | 2

OFFICER'S NAME \*  
**S. Sabelli**  
 OFFICER'S BADGE NUMBER\*  
 0 | 4 | 2

CHECKED BY OFFICER'S NAME\*  
**T. Vargo**  
 CHECKED BY OFFICER'S BADGE NUMBER\*  
 1 | 1

SUPPLEMENT (CORRECTION IN ADDITION TO ORIGINAL REPORT)

|  |  |  |
|--|--|--|
| <b>UNIT #</b><br>0 1   | <b>OWNER NAME: LAST, FIRST, MIDDLE</b><br>ERVIN CHINA BIANCA ( Same As Driver) | <b>OWNER PHONE: INCLUDE AREA CODE</b><br>( Same As Driver) |
| <b>OWNER ADDRESS: STREET, CITY, STATE, ZIP</b><br>3282 DESOTA AVE CLEVELAND HTS OH 44118 ( Same As Driver) |  |  |
| <b>COMMERCIAL CARRIER: NAME, ADDRESS, CITY, STATE, ZIP</b>   |  | <b>COMMERCIAL CARRIER PHONE: INCLUDE AREA CODE</b>         |

**DAMAGE**

**DAMAGE SCALE**

4 1 - NONE  
2 - MINOR DAMAGE  
3 - FUNCTIONAL DAMAGE  
4 - DISABLING DAMAGE  
9 - UNKNOWN

|   |   |  |  |                                      |
|---|---|--|--|--------------------------------------|
| <b>LP STATE</b><br>OH   | <b>LICENSE PLATE #</b><br>HHM5446             | <b>VEHICLE IDENTIFICATION #</b><br>1C3C3C3A1B91GN151934Z                             | <b>VEHICLE YEAR</b><br>2016  | <b>VEHICLE MAKE</b><br>Chrysler      |
| <input type="checkbox"/> <b>INSURANCE VERIFIED</b>  | <b>INSURANCE COMPANY</b>                      | <b>INSURANCE POLICY #</b>  | <b>VEHICLE COLOR</b><br>BLK  | <b>VEHICLE MODEL</b><br>Other/Unknow |
| <input type="checkbox"/> <b>COMMERCIAL</b>  | <input type="checkbox"/> <b>GOVERNMENT</b>    | <input type="checkbox"/> <b>IN EMERGENCY RESPONSE</b>                                | <b>US DOT #</b>  |                                      |
| <input type="checkbox"/> <b>INTERLOCK DEVICE EQUIPPED</b>   | <input type="checkbox"/> <b>HIT/SKIP UNIT</b> | <b># OCCUPANTS</b><br>0 1  | <b>VEHICLE WEIGHT GVWR/GCWR</b><br>1 - ≤10K LBS.<br>2 - 10,001 - 26K LBS.<br>3 - >26K LBS. |                                      |
| <b>TYPE OF USE</b>  |   | <b>HAZARDOUS MATERIAL</b>  |  |                                      |
| <input type="checkbox"/> <b>COMMERCIAL</b> <input type="checkbox"/> <b>GOVERNMENT</b> <input type="checkbox"/> <b>IN EMERGENCY RESPONSE</b> |   | <input type="checkbox"/> <b>MATERIAL RELEASED</b> <b>CLASS #</b> <b>PLACARD ID #</b> |  |                                      |
| <input type="checkbox"/> <b>INTERLOCK DEVICE EQUIPPED</b> <input type="checkbox"/> <b>HIT/SKIP UNIT</b>                                     |   | <input type="checkbox"/> <b>PLACARD</b>  |  |                                      |

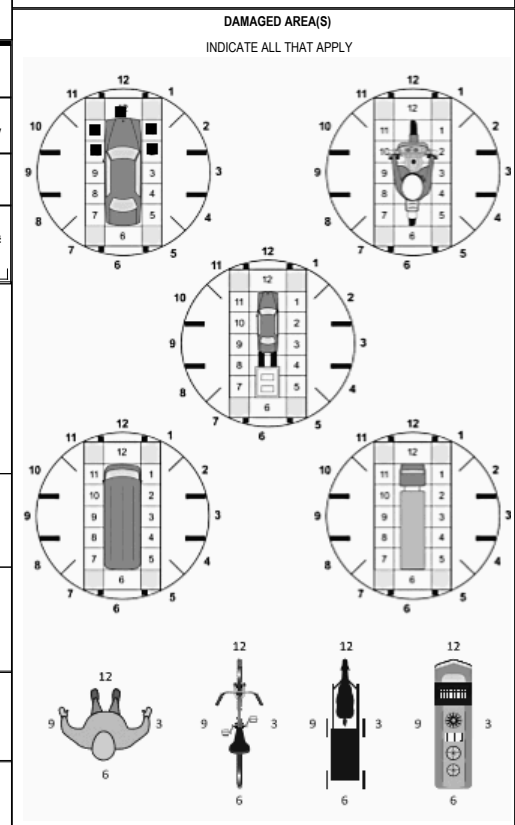

**UNIT TYPE**  
0 1

**# of TRAILING UNITS**  
00

|                             |                                      |                        |  |                            |
|-----------------------------|--------------------------------------|------------------------|--|----------------------------|
| 1 - PASSENGER CAR           | 7 - MOTORCYCLE 2-WHEELED             | 12 - GOLF CART         | 18 - LIMO (LIVERY VEHICLE)                     | 23 - PEDESTRIAN/SKATER     |
| 2 - PASSENGER VAN (MINIVAN) | 8 - MOTORCYCLE 3-WHEELED             | 13 - SNOWMOBILE        | 19 - BUS (16+ PASSENGERS)                      | 24 - WHEELCHAIR (ANY TYPE) |
| 3 - SPORT UTILITY VEHICLE   | 9 - AUTOCYCLE                        | 14 - SINGLE UNIT TRUCK | 20 - OTHER VEHICLE                             | 25 - OTHER NON-MOTORIST    |
| 4 - PICK UP                 | 10 - MOPED OR MOTORIZED BICYCLE      | 15 - SEMI-TRACTOR      | 21 - HEAVY EQUIPMENT                           | 26 - BICYCLE               |
| 5 - CARGO VAN               | 11 - ALL TERRAIN VEHICLE (ATV / UTV) | 16 - FARM EQUIPMENT    | 22 - ANIMAL WITH RIDER OR ANIMAL-DRAWN VEHICLE | 27 - TRAIN                 |
| 6 - VAN (9-15 SEATS)        |                                      | 17 - MOTORHOME         |  | 99 - UNKNOWN OR HIT/SKIP   |

**WAS VEHICLE OPERATING IN AUTONOMOUS MODE WHEN CRASH OCCURRED?**  
2 1 - YES 2 - NO 9 - OTHER / UNKNOWN

**AUTONOMOUS MODE LEVEL**  
0 0 - NO AUTOMATION  
1 - DRIVER ASSISTANCE  
2 - PARTIAL AUTOMATION  
3 - CONDITIONAL AUTOMATION  
4 - HIGH AUTOMATION  
5 - FULL AUTOMATION  
9 - UNKNOWN

**SPECIAL FUNCTION**  
0 1

|                             |                        |                             |                            |                    |
|-----------------------------|------------------------|-----------------------------|----------------------------|--------------------|
| 1 - NONE                    | 6 - BUS - CHARTER/TOUR | 11 - FIRE                   | 16 - FARM                  | 21 - MAIL CARRIER  |
| 2 - TAXI                    | 7 - BUS - INTERCITY    | 12 - MILITARY               | 17 - MOWING                | 24 - OTHER/UNKNOWN |
| 3 - ELECTRONIC RIDE SHARING | 8 - BUS - SHUTTLE      | 13 - POLICE                 | 18 - SNOW REMOVAL          | N                  |
| 4 - SCHOOL TRANSPORT        | 9 - BUS - OTHER        | 14 - PUBLIC UTILITY         | 19 - TOWING                |                    |
| 5 - BUS-TRANSIT/COMMUTER    | 10 - AMBULANCE         | 15 - CONSTRUCTION EQUIPMENT | 20 - SAFETY SERVICE PATROL |                    |

**CARGO BODY TYPE**  
0 1

|   |  |                                  |                |                       |
|---|--|----------------------------------|----------------|-----------------------|
| 1 - NO CARGO BODY TYPE / NOT APPLICABLE | 3 - VEHICLE TOWING ANOTHER MOTOR VEHICLE | 5 - INTERMODAL CONTAINER CHASSIS | 8 - POLE       | 12 - CONCRETE MIXER   |
| 2 - BUS                                 | 4 - LOGGING                              | 6 - CARGO VAN/ENCLOSED BOX       | 9 - CARGO TANK | 13 - AUTO TRANSPORTER |
|   |  | 7 - GRAIN/CHIPS/GRAVEL           | 10 - FLAT BED  | 14 - GARBAGE/REFUSE   |
|   |  |                                  | 11 - DUMP      | 99 - OTHER / UNKNOWN  |

**VEHICLE DEFECTS**

|                  |                  |                                 |                                   |                      |
|------------------|------------------|---------------------------------|-----------------------------------|----------------------|
| 1 - TURN SIGNALS | 4 - BRAKES       | 7 - WORN OR SLICK TIRES         | 9 - MOTOR TROUBLE                 | 99 - OTHER / UNKNOWN |
| 2 - HEAD LAMPS   | 5 - STEERING     | 8 - TRAILER EQUIPMENT DEFECTIVE | 10 - DISABLED FROM PRIOR ACCIDENT |                      |
| 3 - TAIL LAMPS   | 6 - TIRE BLOWOUT |                                 |                                   |                      |

**NON-MOTORIST LOCATION AT IMPACT**  
0 1

|                                     |                                |                       |                                 |  |
|-------------------------------------|--------------------------------|-----------------------|---------------------------------|--|
| 1 - INTERSECTION - MARKED CROSSWALK | 3 - INTERSECTION - OTHER       | 6 - BICYCLE LANE      | 9 - MEDIAN/CROSSING ISLAND      | 12 - FIRST RESPONDER AT INCIDENT SCENE |
| 2 - INTERSECTION - UNMARKED         | 4 - MIDLICK - MARKED CROSSWALK | 7 - SHOULDER/ROADSIDE | 10 - DRIVEWAY ACCESS            | 14 - GARBAGE/REFUSE                    |
|                                     | 5 - TRAVEL LANE-OTHER LOCATION | 8 - SIDEWALK          | 11 - SHARED USE PATHS OR TRAILS | 99 - OTHER / UNKNOWN                   |

**ACTION**  
0 1

**PRE-CRASH ACTION**  
0 1

|                            |                        |                                    |  |  |
|----------------------------|------------------------|------------------------------------|--|--|
| 1 - NON-CONTACT            | 1 - STRAIGHT AHEAD     | 7 - MAKING U-TURN                  | 13 - NEGOTIATING A CURVE                     | 18 - APPROACHING OR LEAVING VEHICLE    |
| 2 - NON-COLLISION          | 2 - BACKING            | 8 - ENTERING TRAFFIC LANE          | 14 - ENTERING OR CROSSING SPECIFIED LOCATION | 19 - STANDING                          |
| 3 - STRIKING               | 3 - CHANGING LANES     | 9 - LEAVING TRAFFIC LANE           | 15 - WALKING, RUNNING, JOGGING, PLAYING      | 20 - OTHER NON-MOTORIST                |
| 4 - STRUCK                 | 4 - OVERTAKING/PASSING | 10 - PARKED                        | 16 - WORKING                                 | 21 - STANDING OUTSIDE DISABLED VEHICLE |
| 5 - BOTH STRIKING & STRUCK | 5 - MAKING RIGHT TURN  | 11 - SLOWING OR STOPPED IN TRAFFIC | 17 - PUSHING VEHICLE                         | 99 - OTHER / UNKNOWN                   |
| 9 - OTHER / UNKNOWN        | 6 - MAKING LEFT TURN   | 12 - DRIVERLESS                    |  |  |

- NO DAMAGE [0]  
 - TOP [13]  
 - UNDERCARRIAGE [14]  
 - ALL AREAS [15]  
 - UNIT NOT AT SCENE [16]

**CONTRIBUTING CIRCUMSTANCES**  
9 9

|                      |                              |  |                                      |                                |
|----------------------|------------------------------|--|--------------------------------------|--------------------------------|
| 1 - NONE             | 7 - LEFT OF CENTER           | 13 - IMPROPER START FROM A PARKED POSITION | 17 - VISION OBSTRUCTION              | 21 - LYING IN ROADWAY          |
| 2 - FAILURE TO YIELD | 8 - FOLLOWING TOO CLOSE/ACDA | 14 - STOPPED OR PARKED ILLEGALLY           | 18 - OPERATING DEFECTIVE EQUIPMENT   | 22 - NOT DISCERNABLE           |
| 3 - RAN RED LIGHT    | 9 - IMPROPER LANE CHANGING   | 15 - SWERVING TO AVOID                     | 19 - LOAD SHIFTING/ FALLING/SPILLING | 23 - OPENING DOOR INTO ROADWAY |
| 4 - RAN STOP SIGN    | 10 - IMPROPER PASSING        | 16 - WRONG WAY                             | 20 - IMPROPER CROSSING               | 99 - OTHER IMPROPER ACTION     |
| 5 - UNSAFE SPEED     | 11 - DROVE OFF ROAD          |  |                                      |                                |
| 6 - IMPROPER TURN    | 12 - IMPROPER BACKING        |  |                                      |                                |

**INITIAL POINT OF CONTACT**  
0 1

0 - NO DAMAGE  
1-12 - REFER TO UNIT DIAGRAM  
14 - UNDERCARRIAGE  
15 - VEHICLE NOT AT SCENE  
99 - UNKNOWN

**SEQUENCE OF EVENTS**

**EVENTS**

|       |                                     |                         |  |                                 |   |
|-------|-------------------------------------|-------------------------|--|---------------------------------|---|
| 1 5 2 | 1 - OVERTURN/ROLLOVER               | 6 - EQUIPMENT FAILURE   | 11 - CROSS CENTERLINE - OPPOSITE DIRECTION OF TRAVEL | 16 - RAILWAY VEHICLE            | 22 - WORK ZONE MAINTENANCE EQUIPMENT  |
| 2     | 2 - FIRE/EXPLOSION                  | 7 - SEPARATION OF UNITS | 12 - DOWNHILL RUNAWAY                                | 17 - ANIMAL - FARM              |   |
| 3     | 3 - IMMERSION                       | 8 - RAN OFF ROAD RIGHT  | 13 - OTHER NON-COLLISION                             | 18 - ANIMAL - DEER              |   |
| 4     | 4 - JACKKNIFE                       | 9 - RAN OFF ROAD LEFT   | 14 - PEDESTRIAN                                      | 19 - ANIMAL - OTHER             | 23 - STRUCK BY FALLING, SHIFTING CARGO OR ANYTHING SET IN MOTION BY A MOTOR VEHICLE |
| 5     | 5 - CARGO / EQUIPMENT LOSS OR SHIFT | 10 - CROSS MEDIAN       | 15 - PEDALCYCLE                                      | 20 - MOTOR VEHICLE IN TRANSPORT | 24 - OTHER MOVABLE  |
| 6     |                                     |                         |  | 21 - PARKED MOTOR VEHICLE       |   |

**COLLISION WITH FIXED OBJECT - STRUCK**

|  |                               |                                  |                   |                                     |
|--|-------------------------------|----------------------------------|-------------------|-------------------------------------|
| 25 - IMPACT ATTENUATOR / CRASH CUSHION | 31 - GUARDRAIL END            | 37 - TRAFFIC SIGN POST           | 43 - CURB         | 50 - WORKZONE MAINTENANCE EQUIPMENT |
| 26 - BRIDGE OVERHEAD STRUCTURE         | 32 - PORTABLE BARRIER         | 38 - OVERHEAD SIGN POST          | 44 - DITCH        | 51 - WALL                           |
| 27 - BRIDGE PIER OR ABUTMENT           | 33 - MEDIAN CABLE BARRIER     | 39 - LIGHT/LUMINARIES SUPPORT    | 45 - EMBANKMENT   | 52 - BUILDING                       |
| 28 - BRIDGE PARAPET                    | 34 - MEDIAN GUARDRAIL BARRIER | 40 - UTILITY POLE                | 46 - FENCE        | 53 - TUNNEL                         |
| 29 - BRIDGE RAIL                       | 35 - MEDIAN CONCRETE BARRIER  | 41 - OTHER POST, POLE OR SUPPORT | 47 - MAILBOX      | 54 - OTHER FIXED OBJECT             |
| 30 - GUARDRAIL FACE                    | 36 - MEDIAN OTHER BARRIER     | 42 - CULVERT                     | 48 - TREE         | 99 - OTHER / UNKNOWN                |
|  |                               |                                  | 49 - FIRE HYDRANT |                                     |

**FIRST HARMFUL EVENT** 1 **MOST HARMFUL EVENT** 1

**TRAFFIC**

**TRAFFICWAY FLOW**  
2 1 - ONE-WAY  
2 - TWO-WAY

**TRAFFIC CONTROL**  
6 1 - ROUNDABOUT 4 - STOP SIGN  
2 - SIGNAL 5 - YIELD SIGN  
3 - FLASHER 6 - NO CONTROL

**# of THROUGH LANES ON ROAD**  
04

**RAIL GRADE CROSSING**  
1 1 - NOT INVOLVED  
2 - INVOLVED - ACTIVE CROSSING  
3 - INVOLVED - PASSIVE CROSSING

**UNIT / NON-MOTORIST DIRECTION**

FROM 3 TO 4

1 - NORTH 5 - NORTHEAST  
2 - SOUTH 6 - NORTHWEST  
3 - EAST 7 - SOUTHEAST  
4 - WEST 8 - SOUTHWEST

**UNIT SPEED**  
2 5

**POSTED SPEED**  
2 5

**DETECTED SPEED**  
1 1 - STATED/ESTIMATED SPEED  
2 - CALCULATED / EDR  
3 - UNDETERMINED

# MOTORIST / NON-MOTORIST

LOCAL REPORT NUMBER  
2 0 2 1 0 7 3 3

|   |  |                            |   |  |   |                         |  |   |              |
|---|--|----------------------------|---|--|---|-------------------------|--|---|--------------|
| UNIT #<br>0 1   | NAME: LAST, FIRST, MIDDLE<br>ERVIN CHINA BIA |                            | DATE OF BIRTH<br>0 9   0 6   1 9   8 5          |  | AGE<br>3 5  | GENDER<br>F             |  |   |              |
| ADDRESS: STREET, CITY, STATE, ZIP<br>3282 DESOTA AVE CLEVELAND HTS OH 44118 |  |                            |   | CONTACT PHONE - INCLUDE AREA CODE  |   |                         |  |   |              |
| INJURIES<br>5   | INJURED TAKEN BY<br>1                        | EMS AGENCY (NAME)          | INJURED TAKEN TO: MEDICAL FACILITY (NAME, CITY) | SAFETY EQUIPMENT USED<br>0 4   | DOT-COMPLIANT MC HELMET<br><input type="checkbox"/> | SEATING POSITION<br>0 1 | AIR BAG USAGE<br>1                             | EJECTION<br>1                                 | TRAPPED<br>1 |
| OL STATE<br>OH  | OPERATOR LICENSE NUMBER                      | OFFENSE CHARGED<br>331.34  | LOCAL CODE<br>■                                 | OFFENSE DESCRIPTION<br>Failure to Control  | CITATION NUMBER<br>G20210288                        |                         |  |   |              |
| OL CLASS<br>4   | ENDORSEMENT SELECT UP TO 2                   | RESTRICTION SELECT UP TO 3 | DRIVER DISTRACTED BY<br>1                       | ALCOHOL / DRUG SUSPECTED<br><input checked="" type="checkbox"/> ALCOHOL<br><input type="checkbox"/> MARIJUANA<br><input type="checkbox"/> OTHER DRUG | CONDITION<br>6                                      | STATUS<br>4             | ALCOHOL TEST<br>TYPE: 4 VALUE: 1 9 9 STATUS: 1 | DRUG TEST(S)<br>TYPE: 1 RESULT SELECT UP TO 4 |              |

|                                   |                            |                            |   |   |                         |                  |                                   |  |         |
|-----------------------------------|----------------------------|----------------------------|---|---|-------------------------|------------------|-----------------------------------|--|---------|
| UNIT #                            | NAME: LAST, FIRST, MIDDLE  |                            | DATE OF BIRTH                                   |   | AGE                     | GENDER           |                                   |  |         |
| ADDRESS: STREET, CITY, STATE, ZIP |                            |                            |   | CONTACT PHONE - INCLUDE AREA CODE                           |                         |                  |                                   |  |         |
| INJURIES                          | INJURED TAKEN BY           | EMS AGENCY (NAME)          | INJURED TAKEN TO: MEDICAL FACILITY (NAME, CITY) | SAFETY EQUIPMENT USED                                       | DOT-COMPLIANT MC HELMET | SEATING POSITION | AIR BAG USAGE                     | EJECTION                                   | TRAPPED |
| OL STATE                          | OPERATOR LICENSE NUMBER    | OFFENSE CHARGED            | LOCAL CODE                                      | OFFENSE DESCRIPTION   | CITATION NUMBER         |                  |                                   |  |         |
| OL CLASS                          | ENDORSEMENT SELECT UP TO 2 | RESTRICTION SELECT UP TO 3 | DRIVER DISTRACTED BY                            | ALCOHOL / DRUG SUSPECTED<br>ALCOHOL MARIJUANA<br>OTHER DRUG | CONDITION               | STATUS           | ALCOHOL TEST<br>TYPE VALUE STATUS | DRUG TEST(S)<br>TYPE RESULT SELECT UP TO 4 |         |

|                                   |                            |                            |   |   |                         |                  |                                   |  |         |
|-----------------------------------|----------------------------|----------------------------|---|---|-------------------------|------------------|-----------------------------------|--|---------|
| UNIT #                            | NAME: LAST, FIRST, MIDDLE  |                            | DATE OF BIRTH                                   |   | AGE                     | GENDER           |                                   |  |         |
| ADDRESS: STREET, CITY, STATE, ZIP |                            |                            |   | CONTACT PHONE - INCLUDE AREA CODE                           |                         |                  |                                   |  |         |
| INJURIES                          | INJURED TAKEN BY           | EMS AGENCY (NAME)          | INJURED TAKEN TO: MEDICAL FACILITY (NAME, CITY) | SAFETY EQUIPMENT USED                                       | DOT-COMPLIANT MC HELMET | SEATING POSITION | AIR BAG USAGE                     | EJECTION                                   | TRAPPED |
| OL STATE                          | OPERATOR LICENSE NUMBER    | OFFENSE CHARGED            | LOCAL CODE                                      | OFFENSE DESCRIPTION   | CITATION NUMBER         |                  |                                   |  |         |
| OL CLASS                          | ENDORSEMENT SELECT UP TO 2 | RESTRICTION SELECT UP TO 3 | DRIVER DISTRACTED BY                            | ALCOHOL / DRUG SUSPECTED<br>ALCOHOL MARIJUANA<br>OTHER DRUG | CONDITION               | STATUS           | ALCOHOL TEST<br>TYPE VALUE STATUS | DRUG TEST(S)<br>TYPE RESULT SELECT UP TO 4 |         |

| INJURIES                                       | SEATING POSITION   | AIR BAG                            | OL CLASS                     | OL RESTRICTION(S)  | DRIVER DISTRACTION   | TEST STATUS                                    |
|--|--|------------------------------------|------------------------------|--|--|--|
| 1 - FATAL                                      | 1 - FRONT - LEFT SIDE (MOTORCYCLE DRIVER)  | 1 - NOT DEPLOYED                   | 1 - CLASS A                  | 1 - ALCOHOL INTERLOCK DEVICE   | 1 - NOT DISTRACTED   | 1 - NONE GIVEN                                 |
| 2 - SUSPECTED SERIOUS INJURY                   | 2 - FRONT - MIDDLE   | 2 - DEPLOYED FRONT                 | 2 - CLASS B                  | 2 - CDL INTRASTATE ONLY  | 2 - MANUALLY OPERATING AN ELECTRONIC COMMUNICATION DEVICE (TEXTING, TYPING, DIALING) | 2 - TEST REFUSED                               |
| 3 - SUSPECTED MINOR INJURY                     | 3 - FRONT - RIGHT SIDE   | 3 - DEPLOYED SIDE                  | 3 - CLASS C                  | 3 - CORRECTIVE LENSES  | 3 - TALKING ON HANDS-FREE COMMUNICATION DEVICE                                       | 3 - TEST GIVEN, CONTAMINATED SAMPLE / UNUSABLE |
| 4 - POSSIBLE INJURY                            | 4 - SECOND - LEFT SIDE (MOTORCYCLE PASSENGER)  | 4 - DEPLOYED BOTH FRONT / SIDE     | 4 - REGULAR CLASS (OHIO = D) | 4 - FARM WAIVER  | 4 - TALKING ON HAND-HELD COMMUNICATION DEVICE  | 4 - TEST GIVEN, RESULTS KNOWN                  |
| 5 - NO APPARENT INJURY                         | 5 - SECOND - MIDDLE  | 5 - NOT APPLICABLE                 | 5 - M / C MOPED ONLY         | 5 - EXCEPT CLASS A BUS & CLASS B BUS   | 5 - OTHER ACTIVITY WITH AN ELECTRONIC DEVICE   | 5 - TEST GIVEN, RESULTS UNKNOWN                |
| <b>INJURED TAKEN BY</b>                        |  | <b>EJECTION</b>                    |                              | <b>CONDITION</b>   |  | <b>ALCOHOL TEST TYPE</b>                       |
| 1 - NOT TRANSPORTED / TREATED AT SCENE         | 7 - THIRD - LEFT SIDE (MOTORCYCLE SIDE CAR)  | 9 - DEPLOYMENT UNKNOWN             | H - HAZMAT                   | 8 - INTERMEDIATE LICENSE RESTRICTIONS  | 6 - PASSENGER  | 1 - NONE                                       |
| 2 - EMS  | 8 - THIRD - MIDDLE   |                                    | M - MOTORCYCLE               | 9 - LEARNER'S PERMIT RESTRICTIONS  | 7 - OTHER DISTRACTION INSIDE THE VEHICLE   | 2 - BLOOD                                      |
| 3 - POLICE                                     | 9 - THIRD - RIGHT SIDE   |                                    | P - PASSENGER                | 10 - LIMITED TO DAYLIGHT ONLY  | 8 - OTHER DISTRACTIONS OUTSIDE THE VEHICLE   | 3 - URINE                                      |
| <b>SAFETY EQUIPMENT</b>                        |  | <b>TRAPPED</b>                     |                              | <b>CONDITION</b>   |  | 4 - BREATH                                     |
| 1 - NONE USED                                  | 11 - PASSENGER IN OTHER ENCLOSED CARGO AREA (NON-TRAILING UNIT, BUS, PICK-UP WITH CAP) | 1 - NOT TRAPPED                    | Q - MOTOR SCOOTER            | 11 - LIMITED TO EMPLOYMENT   | 9 - OTHER / UNKNOWN  | <b>DRUG TEST TYPE</b>                          |
| 2 - SHOULDER BELT ONLY USED                    | 12 - PASSENGER IN UNENCLOSED CARGO AREA  | 2 - EXTRICATED BY MECHANICAL MEANS | R - THREE-WHEEL MOTORCYCLE   | 12 - LIMITED - OTHER   |  | 1 - NONE                                       |
| 3 - LAP BELT ONLY USED                         | 13 - TRAILING UNIT   | 3 - FREED BY NON-MECHANICAL MEANS  | S - SCHOOL BUS               | 13 - MECHANICAL DEVICES (SPECIAL BRAKES, HAND CONTROLS, OR OTHER ADAPTIVE DEVICES) | 1 - APPARENTLY NORMAL  | 2 - BLOOD                                      |
| 4 - SHOULDER & LAP BELT USED                   | 14 - RIDING ON VEHICLE EXTERIOR (NON-TRAILING UNIT)                                    |                                    | T - DOUBLE & TRIPLE TRAILERS | 14 - MILITARY VEHICLES ONLY  | 2 - PHYSICAL IMPAIRMENT  | 3 - URINE                                      |
| 5 - CHILD RESTRAINT SYSTEM - FORWARD FACING    | 15 - NON-MOTORIST  |                                    | X - TANKER / HAZMAT          | 15 - MOTOR VEHICLES WITHOUT AIR BRAKES   | 3 - EMOTIONAL (E.G. DEPRESSED, ANGRY, DISTURBED)                                     | 4 - OTHER                                      |
| 6 - CHILD RESTRAINT SYSTEM - REAR FACING       | 99 - OTHER / UNKNOWN   |                                    |                              | 16 - OUTSIDE MIRROR  | 4 - ILLNESS  | <b>DRUG TEST RESULT(S)</b>                     |
| 7 - BOOSTER SEAT                               |  |                                    |                              | 17 - PROSTHETIC AID  | 5 - FELL ASLEEP, FAINTED, FATIGUED, ETC.   | 1 - AMPHETAMINES                               |
| 8 - HELMET USED                                |  |                                    |                              | 18 - OTHER   | 6 - UNDER THE INFLUENCE OF MEDICATIONS / DRUGS / ALCOHOL                             | 2 - BARBITURATES                               |
| 9 - PROTECTIVE PADS USED (ELBOWS, KNEES, ETC.) |  |                                    | <b>GENDER</b>                |  | 9 - OTHER / UNKNOWN  | 3 - BENZODIAZEPINES                            |
| 10 - REFLECTIVE CLOTHING                       |  |                                    | F - FEMALE                   |  |  | 4 - CANNABINOIDS                               |
| 11 - LIGHTING - PEDESTRIAN / BICYCLE ONLY      |  |                                    | M - MALE                     |  |  | 5 - COCAINE                                    |
| 99 - OTHER / UNKNOWN                           |  |                                    | U - OTHER/UNKNOWN            |  |  | 6 - OPIATES / OPIOIDS                          |
|  |  |                                    |                              |  |  | 7 - OTHER                                      |
|  |  |                                    |                              |  |  | 8 - NEGATIVE RESULTS                           |